

COMMISSION ON GOVERNMENT FORECASTING & ACCOUNTABILITY

# Illinois Demographics

Issued: April 2012



*based on information from the:*

2010  
*census*

---

*Commission on Government Forecasting  
and Accountability*

---

**COMMISSION CO-CHAIRS**

Senator Jeffrey M. Schoenberg  
Representative Patricia R. Bellock

**SENATE**

Michael Frerichs  
Matt Murphy  
Suzi Schmidt  
Dave Syverson  
Donne Trotter

**HOUSE**

Elaine Nekritz  
Raymond Poe  
Al Riley  
Mike Tryon

---

**EXECUTIVE DIRECTOR**

Dan R. Long

**DEPUTY DIRECTOR**

Trevor J. Clatfelter

**REVENUE MANAGER**

Jim Muschinske

**CHIEF ECONOMIST**

Edward H. Boss, Jr.

**AUTHOR OF REPORT**

Eric Noggle

**EXECUTIVE SECRETARY**

Donna K. Belknap

---

## **TABLE OF CONTENTS**

### ***Illinois Demographics: Based on Information from the 2010 Census April 2012***

	<b><u>PAGE</u></b>
Executive Summary	i
Section I: A National Perspective	1
Chart 1: U.S. Population Change	2
Chart 2: U.S. Population Density	2
Table 1: Apportionment Population and Number of U.S. Reps. by State	3
Chart 3: Apportionment of the U.S. House of Representatives	4
Table 2: United States Resident Population by State	5
Table 3: Top Ten U.S. Metropolitan Areas	10
Chart 4: United States Demographic Profile	11
Chart 5: Change in U.S. Population by County (Nationwide)	12
Section II: A Statewide Perspective	13
Chart 6: Illinois Population Change by County and Population by Race	13
Chart 7: Illinois Demographic Profile	14
Table 4: Profile of General Population and Housing Characteristics: IL vs. U.S.	15
Table 5: Population by Race and Hispanic or Latino Origin	18
Table 6: Population by Race Alone or in Combination and Hispanic or Latino Origin	19
Table 7: Population by Race, Including All Specific Combinations of Two Races	20
Table 8: Income and Benefits	21
Table 9: Percentage of Families and People below Poverty Level	22
Section III: A County-by-County Perspective	23
Table 10: Top Twenty Illinois Counties by Population	24
Chart 8: Illinois Population by County	25
Chart 9: Illinois Population by Percent Change from 2000 to 2010	26
Table 11: Illinois Population by County – 2010 Census	27
Table 12: Illinois Population by County – 2000 Census	28
Table 13: Illinois Population Change from 2000 to 2010 by County	29
Table 14: Illinois Population Ranking for 2000 and 2010 by County	30
Table 15: Illinois Population by Age Breakout by County	31
Table 16: Illinois Population, Race Component by County	32
Table 17: Illinois Hispanic or Latino Demographics by County	33
Table 18: Illinois Household Size by County	34
Table 19: Illinois Household Ownership Status by County	35
Table 20: Illinois Household Type by County	36
Table 21: Income Statistics by Illinois County	37
Table 22: Poverty Status by Illinois County	38
Section IV: Illinois Population by Municipality	39
Table 23: Top Twenty Illinois Municipalities by Population	39
Table 24: Population of Illinois Municipalities	40

## **EXECUTIVE SUMMARY**

The following document is a collection of data, tables, and graphs highlighting the results of the 2010 Census. This data, which was collected by the Census Bureau during 2010, was first released in terms of National and state population totals in December 2010. After this initial release, the Bureau has periodically released additional data with further detail.

Redistricting data, which included additional state, county and local counts, were released in February 2011. In May 2011, demographic profiles were released, which identified population and housing characteristics from a state-by-state and county-by-county perspective. In June 2011, specific population data specific to race were released and broken down by geographic location. Although additional 2010 census data will continue to be released by the U.S. Census Bureau over the next few years, the Commission has taken the data currently available and compiled it into an Illinois specific demographic report.

One of the most important aspects of the U.S. census is that the new population figures determine the number of seats a state occupies in the U.S. House of Representatives. While Illinois' population grew 3.3% between 2000 and 2010, this increase was below the national average growth of 9.7%. As a result of this shifting population base, Illinois' number of apportioned U.S. representatives was reduced from 19 to 18.

Although Illinois has experienced modest growth over the last decade, as with any state, certain areas saw significant population increases, while other areas saw notable falloffs. For example, Kendall County, near the southwest suburbs of Chicago, increased 110.4% over the last ten years. However, the City of Chicago saw their population fall 6.9%, which was a decrease of over 200,000 residents.

The following informational report provides numerous tables and charts that assist in identifying where the population shift is occurring. The report is broken down into four sections. The first section looks at the census data from a national perspective, which shows how Illinois' population changes compare to the nation and to other states across the country. The second section provides a Statewide perspective of Illinois' 2010 demographic data, including a detailed profile of Illinois' general population and housing characteristics. Also included in this section are Statewide income and benefits data as provided by the U.S. Census Bureau and the 2010 American Community Survey.

The third section looks at the Illinois data from a county-by-county perspective. This section helps identify the areas of the State that are seeing the largest change in the demographic data over the last decade. The final section displays the 2010 Census population by municipality, allowing the reader to see how the population of their hometown has changed over the last ten years.

At the opening of each section are dot-points highlighting notable observations from the provided tables and charts. All of the core data come from [www.census.gov](http://www.census.gov). Tables and charts were compiled by the Commission, obtained directly from the Census Bureau's website, or modified from other reputable sources.

## **I. A National Perspective**

### **Highlights:**

- Over the past decade, the United States' resident population grew 9.7%, reaching 308.7 million people in 2010. As Chart 1 on the following page displays, the largest increases came from the South (14.3%) and the West (13.8%) regions. The Midwest (3.9%) and the Northeast regions (3.2%) saw more modest increases.
- Illinois' population grew 3.3% over the last decade to reach a 2010 total of 12.8 million. Illinois remained as the 5<sup>th</sup> largest state in terms of population. However, it was the 43<sup>rd</sup> ranked state in terms of population growth between 2000 and 2010.
- The largest state in terms of population continues to be California at 37.2 million people. Rounding out the top five were Texas (25.1 million), New York (19.4 million), Florida (18.8 million), and Illinois (12.8 million). The lowest populated state continues to be Wyoming with 0.6 million people.
- A shifting population base has caused a reapportionment of the U.S. House of Representatives. Due to Illinois' lack of growth in comparison to other states, Illinois' number of apportioned representatives has fallen from 19 to 18.
- Other states losing representatives are Iowa (-1), Louisiana (-1), Massachusetts (-1), Michigan (-1), Missouri (-1), New Jersey (-1), New York (-2), Ohio (-2), and Pennsylvania (-1). States gaining representatives include Arizona (+1), Florida (+2), Georgia (+1), Nevada (+1), South Carolina (+1), Texas (+4), Utah (+1), and Washington (+1).
- In terms of population density, in 2010, Illinois had a density value of 231.1 people per square mile. This ranked Illinois 14<sup>th</sup> in the nation, a spot lower than its 2000 ranking of 13<sup>th</sup> with a density value of 223.7 people per square mile.
- The most densely populated state in 2010 (aside from the District of Columbia) was New Jersey at a value of 1,195 people per square mile. Rounding out the top five were Rhode Island (1,018), Massachusetts (839), Connecticut (738), and Maryland (595). The least dense state was Alaska at 1.2 people per square mile.
- The top five U.S. incorporated places in 2010, in terms of population, were New York City (8.2 million), Los Angeles (3.8 million), Chicago (2.7 million), Houston (2.1 million), and Philadelphia (1.5 million).



CHART 1

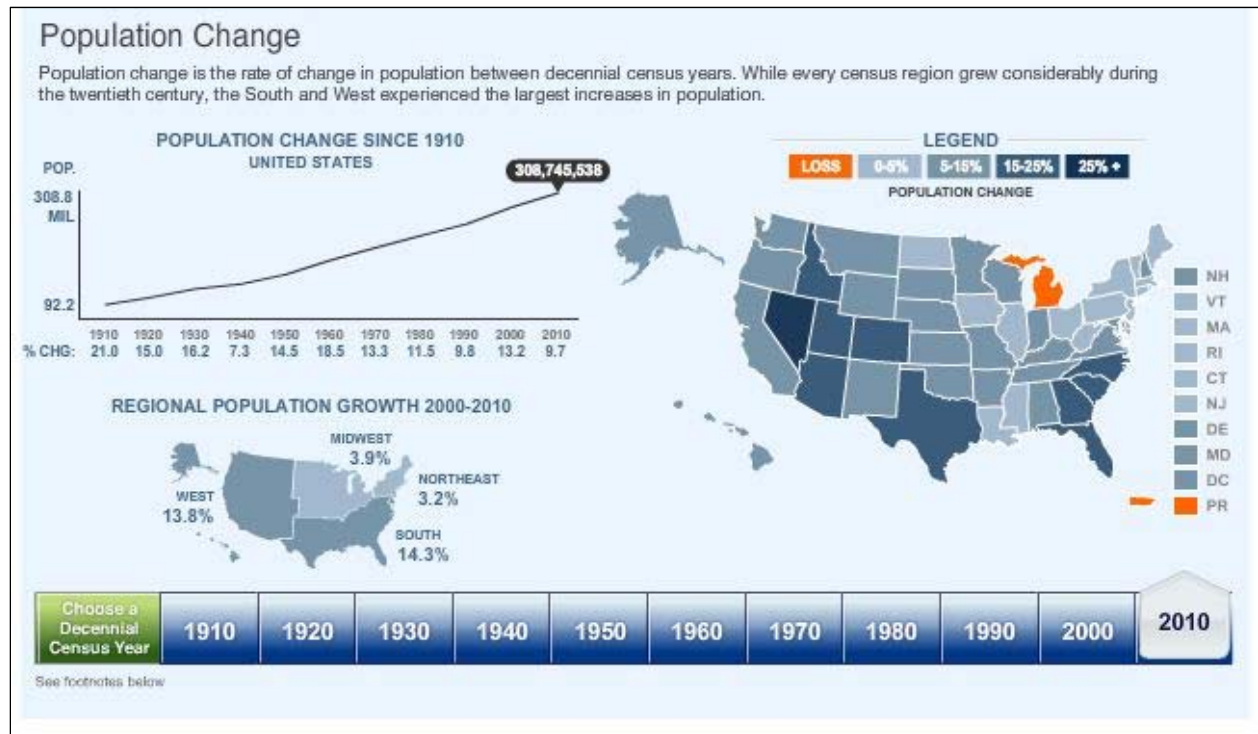
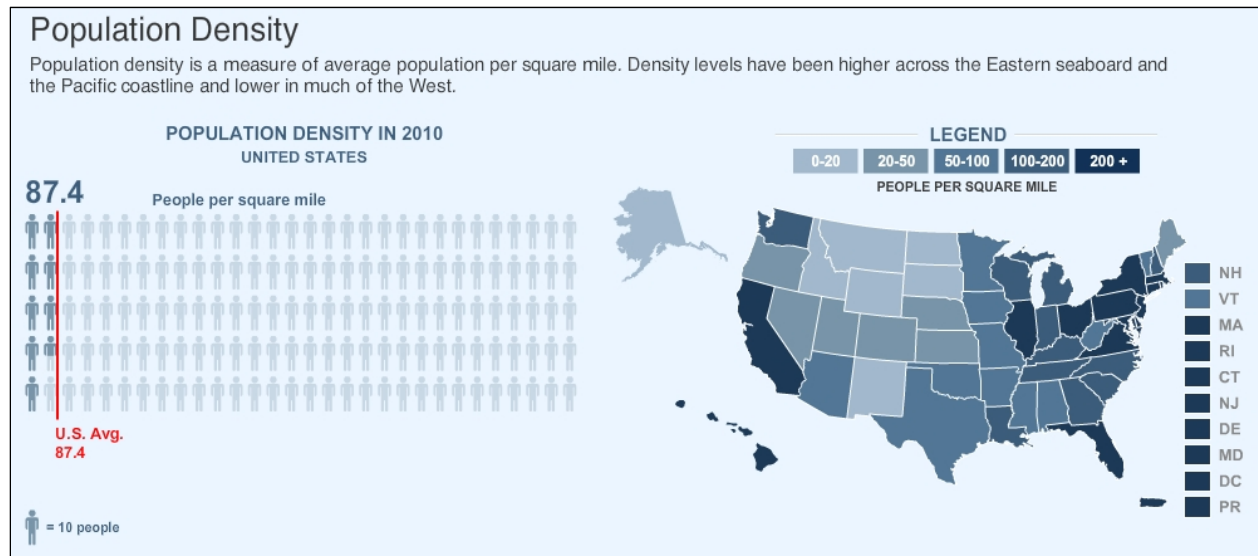

CHART 2



**TABLE 1: APPORTIONMENT POPULATION AND NUMBER OF REPRESENTATIVES, BY STATE: 2010 CENSUS**

State	Apportionment Population (April 1, 2010)	# of Apportioned Reps. (from 2010 Census)	Change from Census 2000 Apprtionment	State	Apportionment Population (April 1, 2010)	# of Apportioned Reps. (from 2010 Census)	Change from Census 2000 Apprtionment
Alabama	4,802,982	7	0	Montana	994,416	1	0
Alaska	721,523	1	0	Nebraska	1,831,825	3	0
Arizona	6,412,700	9	+1	Nevada	2,709,432	4	+1
Arkansas	2,926,229	4	0	New Hampshire	1,321,445	2	0
California	37,341,989	53	0	New Jersey	8,807,501	12	-1
Colorado	5,044,930	7	0	New Mexico	2,067,273	3	0
Connecticut	3,581,628	5	0	New York	19,421,055	27	-2
Delaware	900,877	1	0	North Carolina	9,565,781	13	0
Florida	18,900,773	27	+2	North Dakota	675,905	1	0
Georgia	9,727,566	14	+1	Ohio	11,568,495	16	-2
Hawaii	1,366,862	2	0	Oklahoma	3,764,882	5	0
Idaho	1,573,499	2	0	Oregon	3,848,606	5	0
<b>Illinois</b>	<b>12,864,380</b>	<b>18</b>	<b>-1</b>	Pennsylvania	12,734,905	18	-1
Indiana	6,501,582	9	0	Rhode Island	1,055,247	2	0
Iowa	3,053,787	4	-1	South Carolina	4,645,975	7	+1
Kansas	2,863,813	4	0	South Dakota	819,761	1	0
Kentucky	4,350,606	6	0	Tennessee	6,375,431	9	0
Louisiana	4,553,962	6	-1	Texas	25,268,418	36	+4
Maine	1,333,074	2	0	Utah	2,770,765	4	+1
Maryland	5,789,929	8	0	Vermont	630,337	1	0
Massachusetts	6,559,644	9	-1	Virginia	8,037,736	11	0
Michigan	9,911,626	14	-1	Washington	6,753,369	10	+1
Minnesota	5,314,879	8	0	West Virginia	1,859,815	3	0
Mississippi	2,978,240	4	0	Wisconsin	5,698,230	8	0
Missouri	6,011,478	8	-1	Wyoming	568,300	1	0
				<b>TOTALS</b>	<b>165,388,558</b>	<b>232</b>	

Note: Includes the resident population for the 50 states, as ascertained by the Twenty-Third Decennial Census under Title 13, United States Code, and counts of overseas U.S. military and federal civilian employees (and their dependents living with them) allocated to their home state, as reported by the employing federal agencies. The apportionment population excludes the population of the District of Columbia.

Source: <http://2010.census.gov/news/press-kits/apportionment/apport.html>

CHART 3

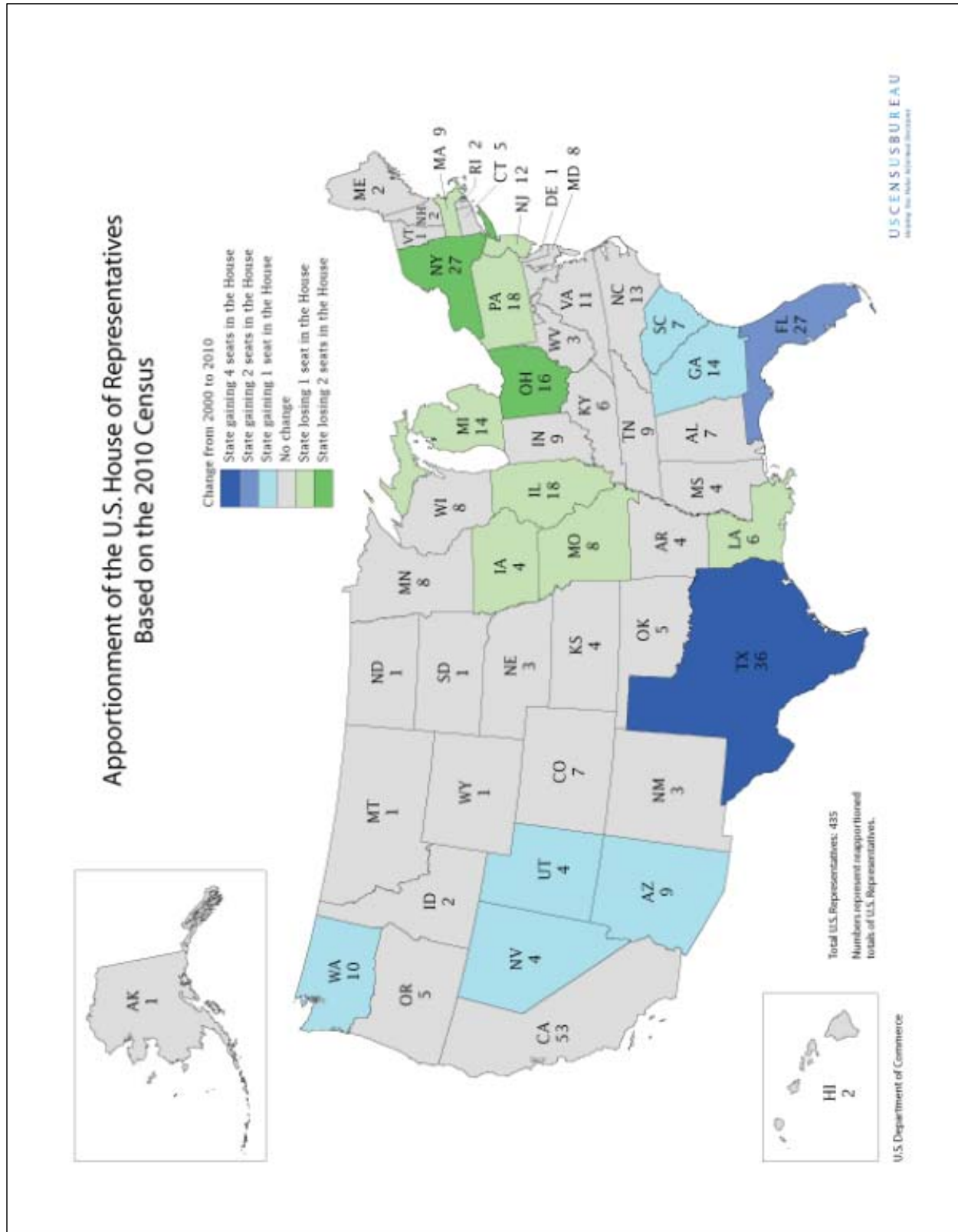



TABLE 2: United States Resident Population											
State or Region	1910	1920	1930	1940	1950	1960	1970	1980	1990	2000	2010
United States											
Population	92,228,531	106,021,568	123,202,660	132,165,129	151,325,798	179,323,175	203,211,926	226,545,805	248,709,873	281,421,906	308,745,538
Percent Change	21.0%	15.0%	16.2%	7.3%	14.5%	18.5%	13.3%	11.5%	9.8%	13.2%	9.7%
Northeast											
Population	25,868,573	29,662,053	34,427,091	35,976,777	39,477,986	44,677,819	49,040,703	49,135,283	50,809,229	53,594,378	55,317,240
Percent Change	22.9%	14.7%	16.1%	4.5%	9.7%	13.2%	9.8%	0.2%	3.4%	5.5%	3.2%
Midwest											
Population	29,888,542	34,019,792	38,594,100	40,143,332	44,460,762	51,619,139	56,571,663	58,865,670	59,668,632	64,392,776	66,927,001
Percent Change	13.5%	13.8%	13.4%	4.0%	10.8%	16.1%	9.6%	4.1%	1.4%	7.9%	3.9%
South											
Population	29,389,330	33,125,803	37,857,633	41,665,901	47,197,088	54,973,113	62,795,367	75,372,362	85,445,930	100,236,820	114,555,744
Percent Change	19.8%	12.7%	14.3%	10.1%	13.3%	16.5%	14.2%	20.0%	13.4%	17.3%	14.3%
West											
Population	7,082,086	9,213,920	12,323,836	14,379,119	20,189,962	28,053,104	34,804,193	43,172,490	52,786,082	63,197,932	71,945,553
Percent Change	64.4%	30.1%	33.8%	16.7%	40.4%	38.9%	24.1%	24.0%	22.3%	19.7%	13.8%
Alabama											
Population	2,138,093	2,348,174	2,646,248	2,832,961	3,061,743	3,266,740	3,444,165	3,893,888	4,040,587	4,447,100	4,779,736
Percent Change	16.9%	9.8%	12.7%	7.1%	8.1%	6.7%	5.4%	13.1%	3.8%	10.1%	7.5%
Population Rank	18	18	15	17	17	19	21	22	22	23	23
People per sq. mile	42.2	46.4	52.3	55.9	60.5	64.5	68.0	76.9	79.8	87.8	94.4
Density Rank	25	25	24	23	24	28	28	28	27	28	29
Alaska											
Population	64,356	55,036	59,278	72,524	128,643	226,167	300,382	401,851	550,043	626,932	710,231
Percent Change	1.2%	-14.5%	7.7%	22.3%	77.4%	75.8%	32.8%	33.8%	36.9%	14.0%	13.3%
Population Rank	51	51	51	51	51	51	51	51	50	48	47
People per sq. mile	0.1	0.1	0.1	0.1	0.2	0.4	0.5	0.7	1.0	1.1	1.2
Density Rank	52	52	52	52	52	52	52	52	52	52	52
Arizona											
Population	204,354	334,162	435,573	499,261	749,587	1,302,161	1,770,900	2,718,215	3,665,228	5,130,632	6,392,017
Percent Change	66.2%	63.5%	30.3%	14.6%	50.1%	73.7%	36.0%	53.5%	34.8%	40.0%	24.6%
Population Rank	46	46	44	44	38	35	33	29	24	20	16
People per sq. mile	1.8	2.9	3.8	4.4	6.6	11.5	15.6	23.9	32.3	45.2	56.3
Density Rank	49	49	47	47	47	43	43	42	39	38	35
Arkansas											
Population	1,574,449	1,752,204	1,854,482	1,949,387	1,909,511	1,786,272	1,923,295	2,286,435	2,350,725	2,673,400	2,915,918
Percent Change	20.0%	11.3%	5.8%	5.1%	-2.0%	-6.5%	7.7%	18.9%	2.8%	13.7%	9.1%
Population Rank	25	25	25	24	30	31	32	33	33	33	32
People per sq. mile	30.3	33.7	35.6	37.5	36.7	34.3	37.0	43.9	45.2	51.4	56.0
Density Rank	30	31	32	32	34	36	37	37	37	36	36
California											
Population	2,377,549	3,426,861	5,677,251	6,907,387	10,586,223	15,717,204	19,953,134	23,667,902	29,760,021	33,871,648	37,253,956
Percent Change	60.1%	44.1%	65.7%	21.7%	53.3%	48.5%	27.0%	18.6%	25.7%	13.8%	10.0%
Population Rank	12	8	6	5	2	2	1	1	1	1	1
People per sq. mile	15.3	22.0	36.4	44.3	68.0	100.9	128.1	151.9	191.0	217.4	239.1
Density Rank	38	35	31	30	22	15	15	16	14	14	13
Colorado											
Population	799,024	939,629	1,035,791	1,123,296	1,325,089	1,753,947	2,207,259	2,889,964	3,294,394	4,301,261	5,029,196
Percent Change	48.0%	17.6%	10.2%	8.4%	18.0%	32.4%	25.8%	30.9%	14.0%	30.6%	16.9%
Population Rank	32	33	33	33	34	33	30	28	26	24	22
People per sq. mile	7.7	9.1	10.0	10.8	12.8	16.9	21.3	27.9	31.8	41.5	48.5
Density Rank	42	42	41	42	42	42	41	40	40	39	39
Connecticut											
Population	1,114,756	1,380,631	1,606,903	1,709,242	2,007,280	2,535,234	3,031,709	3,107,576	3,287,116	3,405,565	3,574,097
Percent Change	22.7%	23.9%	16.4%	6.4%	17.4%	26.3%	19.6%	2.5%	5.8%	3.6%	4.9%
Population Rank	31	29	29	31	28	25	24	25	27	29	29
People per sq. mile	230.2	285.1	331.8	353.0	414.5	523.6	626.1	641.7	678.8	703.3	738.1
Density Rank	6	6	6	6	6	6	6	6	6	6	6
Delaware											
Population	202,322	223,003	238,380	266,505	318,085	446,292	548,104	594,338	666,168	783,600	897,934
Percent Change	9.5%	10.2%	6.9%	11.8%	19.4%	40.3%	22.8%	8.4%	12.1%	17.6%	14.6%
Population Rank	47	48	48	48	48	47	47	48	46	45	45
People per sq. mile	103.8	114.4	122.3	136.8	163.2	229.0	281.3	305.0	341.9	402.1	460.8
Density Rank	11	12	12	12	11	11	9	9	9	9	8
District of Columbia											
Population	331,069	437,571	486,869	663,091	802,178	763,956	756,510	638,333	606,900	572,059	601,723
Percent Change	18.8%	32.2%	11.3%	36.2%	21.0%	-4.8%	-1.0%	-15.6%	-4.9%	-5.7%	5.2%
Population Rank	43	42	41	37	36	40	41	47	48	50	50
People per sq. mile	5,423.1	7,167.6	7,975.1	10,861.7	13,140.0	12,513.9	12,392.0	10,456.2	9,941.3	9,370.6	9,856.5
Density Rank	1	1	1	1	1	1	1	1	1	1	1

United States Resident Population											
State or Region	1910	1920	1930	1940	1950	1960	1970	1980	1990	2000	2010
<b>Florida</b>											
Population	752,619	968,470	1,468,211	1,897,414	2,771,305	4,951,560	6,789,443	9,746,324	12,937,926	15,982,378	18,801,310
Percent Change	42.4%	28.7%	51.6%	29.2%	46.1%	78.7%	37.1%	43.6%	32.7%	23.5%	17.6%
Population Rank	33	32	31	27	20	10	9	7	4	4	4
People per sq. mile	14.0	18.1	27.4	35.4	51.7	92.3	126.6	181.8	241.3	298.0	350.6
Density Rank	40	38	35	33	29	19	16	13	12	10	10
<b>Georgia</b>											
Population	2,609,121	2,895,832	2,908,506	3,123,723	3,444,578	3,943,116	4,589,575	5,463,105	6,478,216	8,186,453	9,687,653
Percent Change	17.7%	11.0%	0.4%	7.4%	10.3%	14.5%	16.4%	19.0%	18.6%	26.4%	18.3%
Population Rank	10	12	14	14	13	16	15	13	11	10	9
People per sq. mile	45.4	50.4	50.6	54.3	59.9	68.6	79.8	95.0	112.6	142.3	168.4
Density Rank	23	21	26	27	27	26	26	24	23	20	20
<b>Hawaii</b>											
Population	191,909	255,912	368,336	423,330	499,794	632,772	768,561	964,691	1,108,229	1,211,537	1,360,301
Percent Change	24.6%	33.4%	43.9%	14.9%	18.1%	26.6%	21.5%	25.5%	14.9%	9.3%	12.3%
Population Rank	48	47	46	46	46	44	40	39	41	42	40
People per sq. mile	29.9	39.8	57.3	65.9	77.8	98.5	119.7	150.2	172.6	188.6	211.8
Density Rank	31	28	21	20	19	17	17	17	15	15	15
<b>Idaho</b>											
Population	325,594	431,866	445,032	524,873	588,637	667,191	712,567	943,935	1,006,749	1,293,953	1,567,582
Percent Change	101.3%	32.6%	3.0%	17.9%	12.1%	13.3%	6.8%	32.5%	6.7%	28.5%	21.1%
Population Rank	45	43	43	43	44	43	43	41	42	39	39
People per sq. mile	3.9	5.2	5.4	6.4	7.1	8.1	8.6	11.4	12.2	15.7	19.0
Density Rank	46	46	46	46	46	47	47	45	46	46	46
<b>Illinois</b>											
Population	5,638,591	6,485,280	7,630,654	7,897,241	8,712,176	10,081,158	11,113,976	11,426,518	11,430,602	12,419,293	12,830,632
Percent Change	16.9%	15.0%	17.7%	3.5%	10.3%	15.7%	10.2%	2.8%	0.0%	8.6%	3.3%
Population Rank	3	3	3	3	4	4	5	5	6	5	5
People per sq. mile	101.6	116.8	137.4	142.2	156.9	181.6	200.2	205.8	205.9	223.7	231.1
Density Rank	12	11	11	11	12	12	12	12	13	13	14
<b>Indiana</b>											
Population	2,700,876	2,930,390	3,238,503	3,427,796	3,934,224	4,662,498	5,193,669	5,490,224	5,544,159	6,080,485	6,483,802
Percent Change	7.3%	8.5%	10.5%	5.8%	14.8%	18.5%	11.4%	5.7%	1.0%	9.7%	6.6%
Population Rank	9	11	11	12	12	11	11	12	14	14	15
People per sq. mile	75.4	81.8	90.4	95.7	109.8	130.1	145.0	153.2	154.8	169.7	181.0
Density Rank	13	13	13	13	14	14	14	15	18	18	18
<b>Iowa</b>											
Population	2,224,771	2,404,021	2,470,939	2,538,268	2,621,073	2,757,537	2,824,376	2,913,808	2,776,755	2,926,324	3,046,355
Percent Change	-0.3%	8.1%	2.8%	2.7%	3.3%	5.2%	2.4%	3.2%	-4.7%	5.4%	4.1%
Population Rank	15	16	19	20	22	24	25	27	30	30	30
People per sq. mile	39.8	43.0	44.2	45.4	46.9	49.4	50.6	52.2	49.7	52.4	54.5
Density Rank	26	26	28	29	30	30	31	34	35	35	38
<b>Kansas</b>											
Population	1,690,949	1,769,257	1,880,999	1,801,028	1,905,299	2,178,611	2,246,578	2,363,679	2,477,574	2,688,418	2,853,118
Percent Change	15.0%	4.6%	6.3%	-4.3%	5.8%	14.3%	3.1%	5.2%	4.8%	8.5%	6.1%
Population Rank	22	24	24	29	31	28	28	32	32	32	33
People per sq. mile	20.7	21.6	23.0	22.0	23.3	26.6	27.5	28.9	30.3	32.9	34.9
Density Rank	35	36	38	39	39	39	39	39	41	42	42
<b>Kentucky</b>											
Population	2,289,905	2,416,630	2,614,589	2,845,627	2,944,806	3,038,156	3,218,706	3,660,777	3,685,296	4,041,769	4,339,367
Percent Change	6.6%	5.5%	8.2%	8.8%	3.5%	3.2%	5.9%	13.7%	0.7%	9.7%	7.4%
Population Rank	14	15	17	16	19	22	23	23	23	25	26
People per sq. mile	58.0	61.2	66.2	72.1	74.6	76.9	81.5	92.7	93.3	102.4	109.9
Density Rank	14	15	16	17	20	23	25	25	25	25	24
<b>Louisiana</b>											
Population	1,656,388	1,798,509	2,101,593	2,363,880	2,683,516	3,257,022	3,641,306	4,205,900	4,219,973	4,468,976	4,533,372
Percent Change	19.9%	8.6%	16.9%	12.5%	13.5%	21.4%	11.8%	15.5%	0.3%	5.9%	1.4%
Population Rank	24	22	22	21	21	20	20	19	21	22	25
People per sq. mile	38.3	41.6	48.6	54.7	62.1	75.4	84.3	97.3	97.7	103.4	104.9
Density Rank	29	27	27	26	25	24	22	23	24	24	26
<b>Maine</b>											
Population	742,371	768,014	797,423	847,226	913,774	969,265	992,048	1,124,660	1,227,928	1,274,923	1,328,361
Percent Change	6.9%	3.5%	3.8%	6.2%	7.9%	6.1%	2.4%	13.4%	9.2%	3.8%	4.2%
Population Rank	34	35	35	35	35	36	38	38	38	40	41
People per sq. mile	24.1	24.9	25.9	27.5	29.6	31.4	32.2	36.5	39.8	41.3	43.1
Density Rank	33	34	36	36	37	38	38	38	38	40	40
<b>Maryland</b>											
Population	1,295,346	1,449,661	1,631,526	1,821,244	2,343,001	3,100,689	3,922,399	4,216,975	4,781,468	5,296,486	5,773,552
Percent Change	9.0%	11.9%	12.5%	11.6%	28.6%	32.3%	26.5%	7.5%	13.4%	10.8%	9.0%
Population Rank	27	28	28	28	24	21	18	18	19	19	19
People per sq. mile	133.4	149.3	168.1	187.6	241.4	319.4	404.1	434.4	492.6	545.6	594.8
Density Rank	9	9	9	9	8	8	7	7	7	7	7

United States Resident Population											
State or Region	1910	1920	1930	1940	1950	1960	1970	1980	1990	2000	2010
<b>Massachusetts</b>											
Population	3,366,416	3,852,356	4,249,614	4,316,721	4,690,514	5,148,578	5,689,170	5,737,037	6,016,425	6,349,097	6,547,629
Percent Change	20.0%	14.4%	10.3%	1.6%	8.7%	9.8%	10.5%	0.8%	4.9%	5.5%	3.1%
Population Rank	6	6	8	8	9	9	10	11	13	13	14
People per sq. mile	431.6	493.9	544.8	553.4	601.3	660.1	729.4	735.5	771.3	814.0	839.4
Density Rank	3	3	4	4	5	5	5	5	5	5	5
<b>Michigan</b>											
Population	2,810,173	3,668,412	4,842,325	5,256,106	6,371,766	7,823,194	8,875,083	9,262,078	9,295,297	9,938,444	9,883,640
Percent Change	16.1%	30.5%	32.0%	8.5%	21.2%	22.8%	13.4%	4.4%	0.4%	6.9%	-0.6%
Population Rank	8	7	7	7	7	7	7	8	8	8	8
People per sq. mile	49.7	64.9	85.6	93.0	112.7	138.4	157.0	163.8	164.4	175.8	174.8
Density Rank	19	14	14	14	13	13	13	14	16	17	19
<b>Minnesota</b>											
Population	2,075,708	2,387,125	2,563,953	2,792,300	2,982,483	3,413,864	3,804,971	4,075,970	4,375,099	4,919,479	5,303,925
Percent Change	18.5%	15.0%	7.4%	8.9%	6.8%	14.5%	11.5%	7.1%	7.3%	12.4%	7.8%
Population Rank	19	17	18	18	18	18	19	21	20	21	21
People per sq. mile	26.1	30.0	32.2	35.1	37.5	42.9	47.8	51.2	54.9	61.8	66.6
Density Rank	32	32	34	34	33	32	33	35	33	33	33
<b>Mississippi</b>											
Population	1,797,114	1,790,618	2,009,821	2,183,796	2,178,914	2,178,141	2,216,912	2,520,638	2,573,216	2,844,658	2,967,297
Percent Change	15.8%	-0.4%	12.2%	8.7%	-0.2%	0.0%	1.8%	13.7%	2.1%	10.5%	4.3%
Population Rank	21	23	23	23	26	29	29	31	31	31	31
People per sq. mile	38.3	38.2	42.8	46.5	46.4	46.4	47.2	53.7	54.8	60.6	63.2
Density Rank	28	29	29	28	31	31	34	33	34	34	34
<b>Missouri</b>											
Population	3,293,335	3,404,055	3,629,367	3,784,664	3,954,653	4,319,813	4,676,501	4,916,686	5,117,073	5,595,211	5,988,927
Percent Change	6.0%	3.4%	6.6%	4.3%	4.5%	9.2%	8.3%	5.1%	4.1%	9.3%	7.0%
Population Rank	7	9	10	10	11	13	13	15	15	17	18
People per sq. mile	47.9	49.5	52.8	55.1	57.5	62.8	68.0	71.5	74.4	81.4	87.1
Density Rank	21	22	23	24	28	29	28	29	29	29	30
<b>Montana</b>											
Population	376,053	548,889	537,606	559,456	591,024	674,767	694,409	786,690	799,065	902,195	989,415
Percent Change	54.5%	46.0%	-2.1%	4.1%	5.6%	14.2%	2.9%	13.3%	1.6%	12.9%	9.7%
Population Rank	40	39	39	40	43	42	44	44	44	44	44
People per sq. mile	2.6	3.8	3.7	3.8	4.1	4.6	4.8	5.4	5.5	6.2	6.8
Density Rank	48	47	48	49	49	49	49	50	50	50	50
<b>Nebraska</b>											
Population	1,192,214	1,296,372	1,377,963	1,315,834	1,325,510	1,411,330	1,483,493	1,569,825	1,578,385	1,711,263	1,826,341
Percent Change	11.8%	8.7%	6.3%	-4.5%	0.7%	6.5%	5.1%	5.8%	0.5%	8.4%	6.7%
Population Rank	29	31	32	32	33	34	35	35	36	38	38
People per sq. mile	15.5	16.9	17.9	17.1	17.3	18.4	19.3	20.4	20.5	22.3	23.8
Density Rank	37	40	40	40	40	40	42	43	44	44	45
<b>Nevada</b>											
Population	81,875	77,407	91,058	110,247	160,083	285,278	488,738	800,493	1,201,833	1,998,257	2,700,551
Percent Change	93.4%	-5.5%	17.6%	21.1%	45.2%	78.2%	71.3%	63.8%	50.1%	66.3%	35.1%
Population Rank	50	50	50	50	50	50	48	43	39	35	35
People per sq. mile	0.7	0.7	0.8	1.0	1.5	2.6	4.5	7.3	10.9	18.2	24.6
Density Rank	51	51	51	51	51	51	50	49	47	45	44
<b>New Hampshire</b>											
Population	430,572	443,083	465,293	491,524	533,242	606,921	737,681	920,610	1,109,252	1,235,786	1,316,470
Percent Change	4.6%	2.9%	5.0%	5.6%	8.5%	13.8%	21.5%	24.8%	20.5%	11.4%	6.5%
Population Rank	39	41	42	45	45	46	42	42	40	41	42
People per sq. mile	48.1	49.5	52.0	54.9	59.6	67.8	82.4	102.8	123.9	138.0	147.0
Density Rank	20	22	25	25	26	27	23	22	20	22	23
<b>New Jersey</b>											
Population	2,537,167	3,155,900	4,041,334	4,160,165	4,835,329	6,066,782	7,168,164	7,364,823	7,730,188	8,414,350	8,791,894
Percent Change	34.7%	24.4%	28.1%	2.9%	16.2%	25.5%	18.2%	2.7%	5.0%	8.9%	4.5%
Population Rank	11	10	9	9	8	8	8	9	9	9	11
People per sq. mile	345.0	429.1	549.5	565.7	657.5	824.9	974.7	1,001.4	1,051.1	1,144.2	1,195.5
Density Rank	4	4	3	3	4	3	2	2	2	2	2
<b>New Mexico</b>											
Population	327,301	360,350	423,317	531,818	681,187	951,023	1,016,000	1,302,894	1,515,069	1,819,046	2,059,179
Percent Change	67.6%	10.1%	17.5%	25.6%	28.1%	39.6%	6.8%	28.2%	16.3%	20.1%	13.2%
Population Rank	44	44	45	42	40	37	37	37	37	36	36
People per sq. mile	2.7	3.0	3.5	4.4	5.6	7.8	8.4	10.7	12.5	15.0	17.0
Density Rank	47	48	49	47	48	48	48	46	45	47	47
<b>New York</b>											
Population	9,113,614	10,385,227	12,588,066	13,479,142	14,830,192	16,782,304	18,236,967	17,558,072	17,990,455	18,976,457	19,378,102
Percent Change	25.4%	14.0%	21.2%	7.1%	10.0%	13.2%	8.7%	-3.7%	2.5%	5.5%	2.1%
Population Rank	1	1	1	1	1	1	2	2	2	3	3
People per sq. mile	193.4	222.4	267.1	286.0	314.7	356.1	387.0	372.6	381.7	402.7	411.2
Density Rank	7	7	7	7	7	7	8	8	8	8	9

United States Resident Population											
State or Region	1910	1920	1930	1940	1950	1960	1970	1980	1990	2000	2010
<b>North Carolina</b>											
Population	2,206,287	2,559,123	3,170,276	3,571,623	4,061,929	4,556,155	5,082,059	5,881,766	6,628,637	8,049,313	9,535,483
Percent Change	16.5%	16.0%	23.9%	12.7%	13.7%	12.2%	11.5%	15.7%	12.7%	21.4%	18.5%
Population Rank	16	14	12	11	10	12	12	10	10	11	10
People per sq. mile	45.4	52.6	65.2	73.5	83.5	93.7	104.5	121.0	136.3	165.6	196.1
Density Rank	22	20	17	16	17	18	19	19	19	19	17
<b>North Dakota</b>											
Population	577,056	646,872	680,845	641,935	619,636	632,446	617,761	652,717	638,800	642,200	672,591
Percent Change	80.8%	12.1%	5.3%	-5.7%	-3.5%	2.1%	-2.3%	5.7%	-2.1%	0.5%	4.7%
Population Rank	37	36	38	39	42	45	46	46	47	47	48
People per sq. mile	8.4	9.4	9.9	9.3	9.0	9.2	9.0	9.5	9.3	9.3	9.7
Density Rank	41	41	42	43	43	45	45	47	48	49	49
<b>Ohio</b>											
Population	4,767,121	5,759,394	6,646,697	6,907,612	7,946,627	9,706,397	10,652,017	10,797,630	10,847,115	11,353,140	11,536,504
Percent Change	14.7%	20.8%	15.4%	3.9%	15.0%	22.1%	9.7%	1.4%	0.5%	4.7%	1.6%
Population Rank	4	4	4	4	5	5	6	6	7	7	7
People per sq. mile	116.7	141.0	162.7	169.1	194.5	237.5	260.7	264.3	265.5	277.8	282.3
Density Rank	10	10	10	10	10	10	11	11	11	11	12
<b>Oklahoma</b>											
Population	1,657,155	2,028,283	2,396,040	2,336,434	2,233,351	2,328,284	2,559,229	3,025,290	3,145,585	3,450,654	3,751,351
Percent Change	109.7%	22.4%	18.1%	-2.5%	-4.4%	4.3%	9.9%	18.2%	4.0%	9.7%	8.7%
Population Rank	23	21	21	22	25	27	27	26	28	27	28
People per sq. mile	24.2	29.6	34.9	34.1	32.6	33.9	37.3	44.1	45.9	50.3	54.7
Density Rank	33	33	33	35	36	37	36	36	36	37	37
<b>Oregon</b>											
Population	672,765	783,389	953,786	1,089,684	1,521,341	1,768,687	2,091,385	2,633,105	2,842,321	3,421,399	3,831,074
Percent Change	62.7%	16.4%	21.8%	14.2%	39.6%	16.3%	18.2%	25.9%	7.9%	20.4%	12.0%
Population Rank	35	34	34	34	32	32	31	30	29	28	27
People per sq. mile	7.0	8.2	9.9	11.4	15.8	18.4	21.8	27.4	29.6	35.6	39.9
Density Rank	44	44	42	41	41	40	40	41	42	41	41
<b>Pennsylvania</b>											
Population	7,665,111	8,720,017	9,631,350	9,900,180	10,498,012	11,319,366	11,793,909	11,863,895	11,881,643	12,281,054	12,702,379
Percent Change	21.6%	13.8%	10.5%	2.8%	6.0%	7.8%	4.2%	0.6%	0.1%	3.4%	3.4%
Population Rank	2	2	2	2	3	3	3	4	5	6	6
People per sq. mile	171.3	194.9	215.3	221.3	234.6	253.0	263.6	265.2	265.6	274.5	283.9
Density Rank	8	8	8	8	9	9	10	10	10	12	11
<b>Rhode Island</b>											
Population	542,610	604,397	687,497	713,346	791,896	859,488	946,725	947,154	1,003,464	1,048,319	1,052,567
Percent Change	26.6%	11.4%	13.7%	3.8%	11.0%	8.5%	10.1%	0.0%	5.9%	4.5%	0.4%
Population Rank	38	38	37	36	37	39	39	40	43	43	43
People per sq. mile	524.9	584.6	665.0	690.0	766.0	831.4	915.8	916.2	970.6	1,014.0	1,018.1
Density Rank	2	2	2	2	3	2	3	4	4	4	4
<b>South Carolina</b>											
Population	1,515,400	1,683,724	1,738,765	1,899,804	2,117,027	2,382,594	2,590,516	3,121,820	3,486,703	4,012,012	4,625,364
Percent Change	13.1%	11.1%	3.3%	9.3%	11.4%	12.5%	8.7%	20.5%	11.7%	15.1%	15.3%
Population Rank	26	26	26	26	27	26	26	24	25	26	24
People per sq. mile	50.4	56.0	57.8	63.2	70.4	79.3	86.2	103.9	116.0	133.5	153.9
Density Rank	18	19	20	21	21	21	21	21	22	23	22
<b>South Dakota</b>											
Population	583,888	636,547	692,849	642,961	652,740	680,514	665,507	690,768	696,004	754,844	814,180
Percent Change	45.4%	9.0%	8.8%	-7.2%	1.5%	4.3%	-2.2%	3.8%	0.8%	8.5%	7.9%
Population Rank	36	37	36	38	41	41	45	45	45	46	46
People per sq. mile	7.7	8.4	9.1	8.5	8.6	9.0	8.8	9.1	9.2	10.0	10.7
Density Rank	42	43	44	44	44	46	46	48	49	48	48
<b>Tennessee</b>											
Population	2,184,789	2,337,885	2,616,556	2,915,841	3,291,718	3,567,089	3,923,687	4,591,120	4,877,185	5,689,283	6,346,105
Percent Change	8.1%	7.0%	11.9%	11.4%	12.9%	8.4%	10.0%	17.0%	6.2%	16.7%	11.5%
Population Rank	17	19	16	15	16	17	17	17	17	16	17
People per sq. mile	53.0	56.7	63.5	70.7	79.8	86.5	95.2	111.3	118.3	138.0	153.9
Density Rank	15	18	18	18	18	20	20	20	21	21	21
<b>Texas</b>											
Population	3,896,542	4,663,228	5,824,715	6,414,824	7,711,194	9,579,677	11,196,730	14,229,191	16,986,510	20,851,820	25,145,561
Percent Change	27.8%	19.7%	24.9%	10.1%	20.2%	24.2%	16.9%	27.1%	19.4%	22.8%	20.6%
Population Rank	5	5	5	6	6	6	4	3	3	2	2
People per sq. mile	14.9	17.9	22.3	24.6	29.5	36.7	42.9	54.5	65.0	79.8	96.3
Density Rank	39	39	39	38	38	35	35	32	31	30	28
<b>Utah</b>											
Population	373,351	449,396	507,847	550,310	688,862	890,627	1,059,273	1,461,037	1,722,850	2,233,169	2,763,885
Percent Change	34.9%	20.4%	13.0%	8.4%	25.2%	29.3%	18.9%	37.9%	17.9%	29.6%	23.8%
Population Rank	41	40	40	41	39	38	36	36	35	34	34
People per sq. mile	4.5	5.5	6.2	6.7	8.4	10.8	12.9	17.8	21.0	27.2	33.6
Density Rank	45	45	45	45	45	44	44	44	43	43	43

United States Resident Population											
State or Region	1910	1920	1930	1940	1950	1960	1970	1980	1990	2000	2010
<b>Vermont</b>											
Population	355,956	352,428	359,611	359,231	377,747	389,881	444,330	511,456	562,758	608,827	625,741
Percent Change	3.6%	-1.0%	2.0%	-0.1%	5.2%	3.2%	14.0%	15.1%	10.0%	8.2%	2.8%
Population Rank	42	45	47	47	47	48	49	49	49	49	49
People per sq. mile	38.6	38.2	39.0	39.0	41.0	42.3	48.2	55.5	61.1	66.1	67.9
Density Rank	27	30	30	31	32	34	32	31	32	32	32
<b>Virginia</b>											
Population	2,061,612	2,309,187	2,421,851	2,677,773	3,318,680	3,966,949	4,648,494	5,346,818	6,187,358	7,078,515	8,001,024
Percent Change	11.2%	12.0%	4.9%	10.6%	23.9%	19.5%	17.2%	15.0%	15.7%	14.4%	13.0%
Population Rank	20	20	20	19	15	14	14	14	12	12	12
People per sq. mile	52.2	58.5	61.3	67.8	84.0	100.5	117.7	135.4	156.7	179.2	202.6
Density Rank	16	17	19	19	16	16	18	18	17	16	16
<b>Washington</b>											
Population	1,141,990	1,356,621	1,563,396	1,736,191	2,378,963	2,853,214	3,409,169	4,132,156	4,866,692	5,894,121	6,724,540
Percent Change	120.4%	18.8%	15.2%	11.1%	37.0%	19.9%	19.5%	21.2%	17.8%	21.1%	14.1%
Population Rank	30	30	30	30	23	23	22	20	18	15	13
People per sq. mile	17.2	20.4	23.5	26.1	35.8	42.9	51.3	62.2	73.2	88.7	101.2
Density Rank	36	37	37	37	35	32	30	30	30	27	27
<b>West Virginia</b>											
Population	1,221,119	1,463,701	1,729,205	1,901,974	2,005,552	1,860,421	1,744,237	1,949,644	1,793,477	1,808,344	1,852,994
Percent Change	27.4%	19.9%	18.1%	10.0%	5.4%	-7.2%	-6.2%	11.8%	-8.0%	0.8%	2.5%
Population Rank	28	27	27	25	29	30	34	34	34	37	37
People per sq. mile	50.8	60.9	71.9	79.1	83.4	77.4	72.6	81.1	74.6	75.2	77.1
Density Rank	17	15	15	15	15	22	27	27	28	31	31
<b>Wisconsin</b>											
Population	2,333,860	2,632,067	2,939,006	3,137,587	3,434,575	3,951,777	4,417,731	4,705,767	4,891,769	5,363,675	5,686,986
Percent Change	12.8%	12.8%	11.7%	6.8%	9.5%	15.1%	11.8%	6.5%	4.0%	9.6%	6.0%
Population Rank	13	13	13	13	14	15	16	16	16	18	20
People per sq. mile	43.1	48.6	54.3	57.9	63.4	73.0	81.6	86.9	90.3	99.0	105.0
Density Rank	24	24	22	22	23	25	24	26	26	26	25
<b>Wyoming</b>											
Population	145,965	194,402	225,565	250,742	290,529	330,066	332,416	469,557	453,588	493,782	563,626
Percent Change	57.7%	33.2%	16.0%	11.2%	15.9%	13.6%	0.7%	41.3%	-3.4%	8.9%	14.1%
Population Rank	49	49	49	49	49	49	50	50	51	51	51
People per sq. mile	1.5	2.0	2.3	2.6	3.0	3.4	3.4	4.8	4.7	5.1	5.8
Density Rank	50	50	50	50	50	50	51	51	51	51	51
<b>Puerto Rico</b>											
Population	1,118,012	1,299,809	1,543,913	1,869,255	2,210,703	2,349,544	2,712,033	3,196,520	3,522,037	3,808,610	3,725,789
Percent Change	17.3%	16.3%	18.8%	21.1%	18.3%	6.3%	15.4%	17.9%	10.2%	8.1%	-2.2%



**TABLE 3: Top Ten U.S. Metropolitan Areas by 2010 Population**

Ranking	County	2000 Population	2010 Population	Population Change	% Change
1	New York-Northern New Jersey-Long Island, NY-NJ-PA	18,323,002	<b>18,897,109</b>	574,107	3.1%
2	Los Angeles-Long Beach-Santa Ana, CA	12,365,627	<b>12,828,837</b>	463,210	3.7%
3	Chicago-Joliet-Naperville, IL-IN-WI	9,098,316	<b>9,461,105</b>	362,789	4.0%
4	Dallas-Fort Worth-Arlington, TX	5,161,544	<b>6,371,773</b>	1,210,229	23.4%
5	Philadelphia-Camden-Wilmington, PA-NJ-DE-MD	5,687,147	<b>5,965,343</b>	278,196	4.9%
6	Houston-Sugar Land-Baytown, TX	4,715,407	<b>5,946,800</b>	1,231,393	26.1%
7	Washington-Arlington-Alexandria, DC-VA-MD-WV	4,796,183	<b>5,582,170</b>	785,987	16.4%
8	Miami-Fort Lauderdale-Pompano Beach, FL	5,007,564	<b>5,564,635</b>	557,071	11.1%
9	Atlanta-Sandy Springs-Marietta, GA	4,247,981	<b>5,268,860</b>	1,020,879	24.0%
10	Boston-Cambridge-Quincy, MA-NH	4,391,344	<b>4,552,402</b>	161,058	3.7%

**Top Ten Fastest Growing U.S. Metropolitan Areas**

Ranking	County	2000 Population	2010 Population	Population Change	% Change
1	Palm Coast, FL	49,832	<b>95,696</b>	45,864	92.0%
2	St George, UT	90,354	<b>138,115</b>	47,761	52.9%
3	Las Vegas-Paradise, NV	1,375,765	<b>1,951,269</b>	575,504	41.8%
4	Raleigh-Cary, NC	797,071	<b>1,130,490</b>	333,419	41.8%
5	Cape Coral-Fort Myers, FL	440,888	<b>618,754</b>	177,866	40.3%
6	Provo-Orem, UT	376,774	<b>526,810</b>	150,036	39.8%
7	Greeley, CO	180,926	<b>252,825</b>	71,899	39.7%
8	Austin-Round Rock-San Marcos, TX	1,249,763	<b>1,716,289</b>	466,526	37.3%
9	Myrtle Beach-North Myrtle Beach-Conway, SC	196,629	<b>269,291</b>	72,662	37.0%
10	Bend, OR	115,367	<b>157,733</b>	42,366	36.7%

**Top Ten U.S. Incorporated Places by 2010 Population**

Ranking	County	2000 Population	2010 Population	Population Change	% Change
1	New York, NY	8,008,278	<b>8,175,133</b>	166,855	2.1%
2	Los Angeles, CA	3,694,820	<b>3,792,621</b>	97,801	2.6%
3	Chicago, IL	2,896,016	<b>2,695,598</b>	(200,418)	-6.9%
4	Houston, TX	1,953,631	<b>2,099,451</b>	145,820	7.5%
5	Philadelphia, PA	1,517,550	<b>1,526,006</b>	8,456	0.6%
6	Phoenix, AZ	1,321,045	<b>1,445,632</b>	124,587	9.4%
7	San Antonio, TX	1,144,646	<b>1,327,407</b>	182,761	16.0%
8	San Diego, CA	1,223,400	<b>1,307,402</b>	84,002	6.9%
9	Dallas, TX	1,188,580	<b>1,197,816</b>	9,236	0.8%
10	San Jose, CA	894,943	<b>945,942</b>	50,999	5.7%

**Top Ten Fastest Growing U.S. Metropolitan Areas\***

Ranking	County	2000 Population	2010 Population	Population Change	% Change
1	Lincoln, CA	11,205	<b>42,819</b>	31,614	282.1%
2	Surprise, AZ	30,848	<b>117,517</b>	86,669	281.0%
3	Frisco, TX	33,714	<b>116,989</b>	83,275	247.0%
4	Goodyear, AZ	18,911	<b>65,275</b>	46,364	245.2%
5	Beaumont, CA	11,384	<b>36,877</b>	25,493	223.9%
6	Plainfield, IL	13,038	<b>39,581</b>	26,543	203.6%
7	Louisville/Jefferson Co. metro govt, KY**	256,231	<b>741,096</b>	484,865	189.2%
8	Pflugerville, TX	16,335	<b>46,936</b>	30,601	187.3%
9	Indian Trail, NC	11,905	<b>33,518</b>	21,613	181.5%
10	Wylie, TX	15,132	<b>41,427</b>	26,295	173.8%

\* Among incorporated places with Census 2000 populations of 10,000 or more.

\*\* Louisville city and Jefferson County, KY, formed a consolidated government after Census 2000. The 2000 population for the incorporated place of Louisville city is before consolidation.

Source U.S. Census Bureau, 2010 Census and Census 2000.

CHART 4

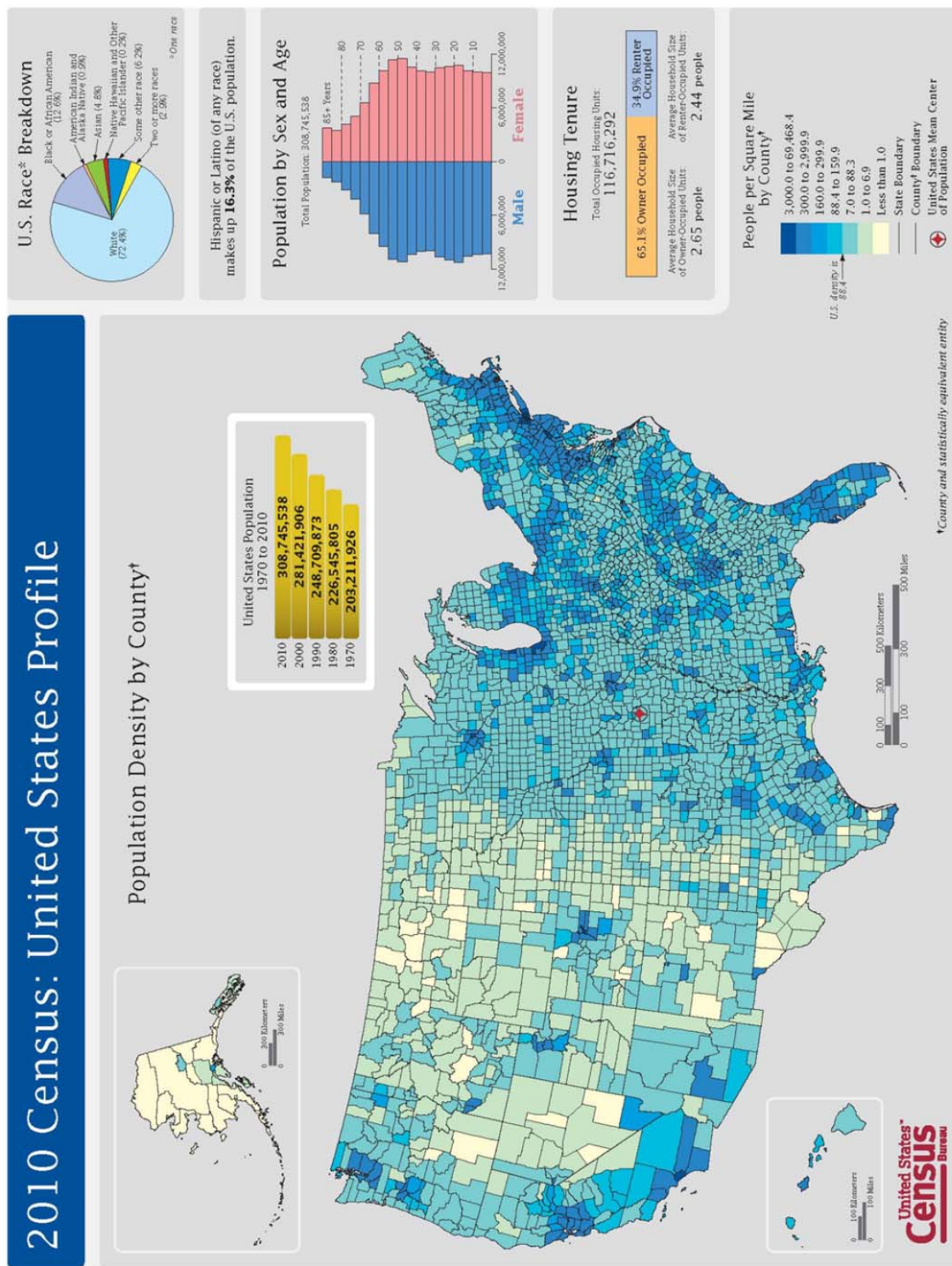
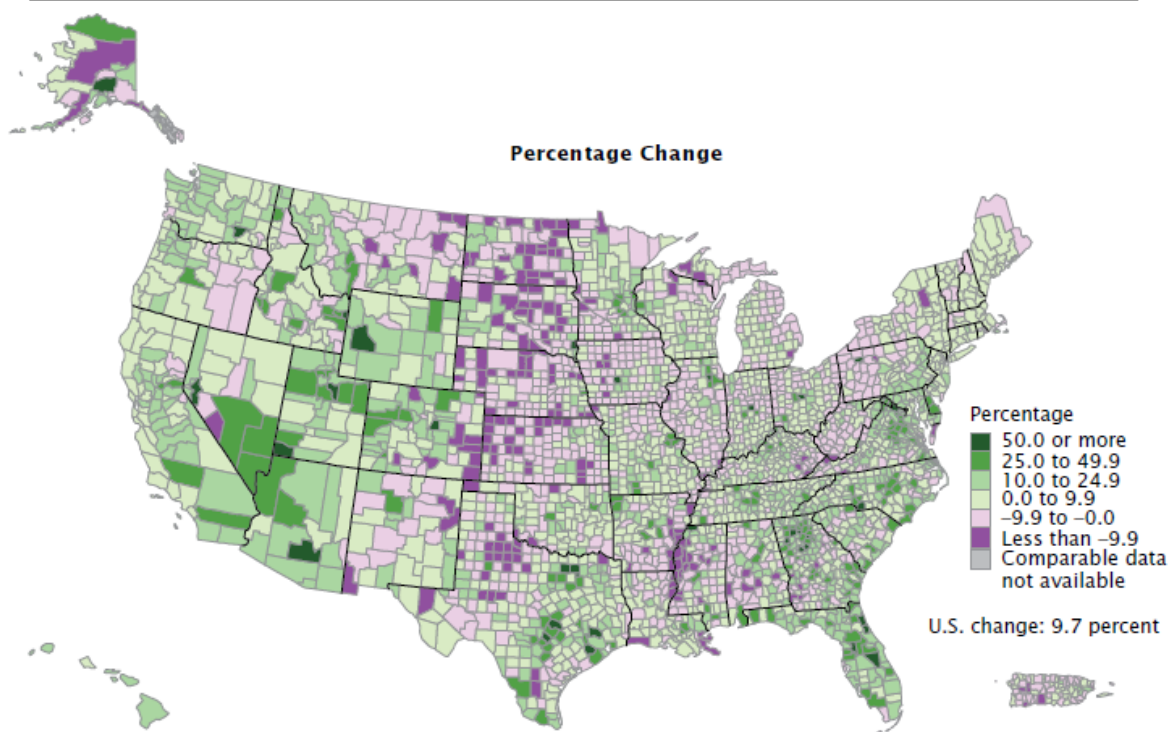
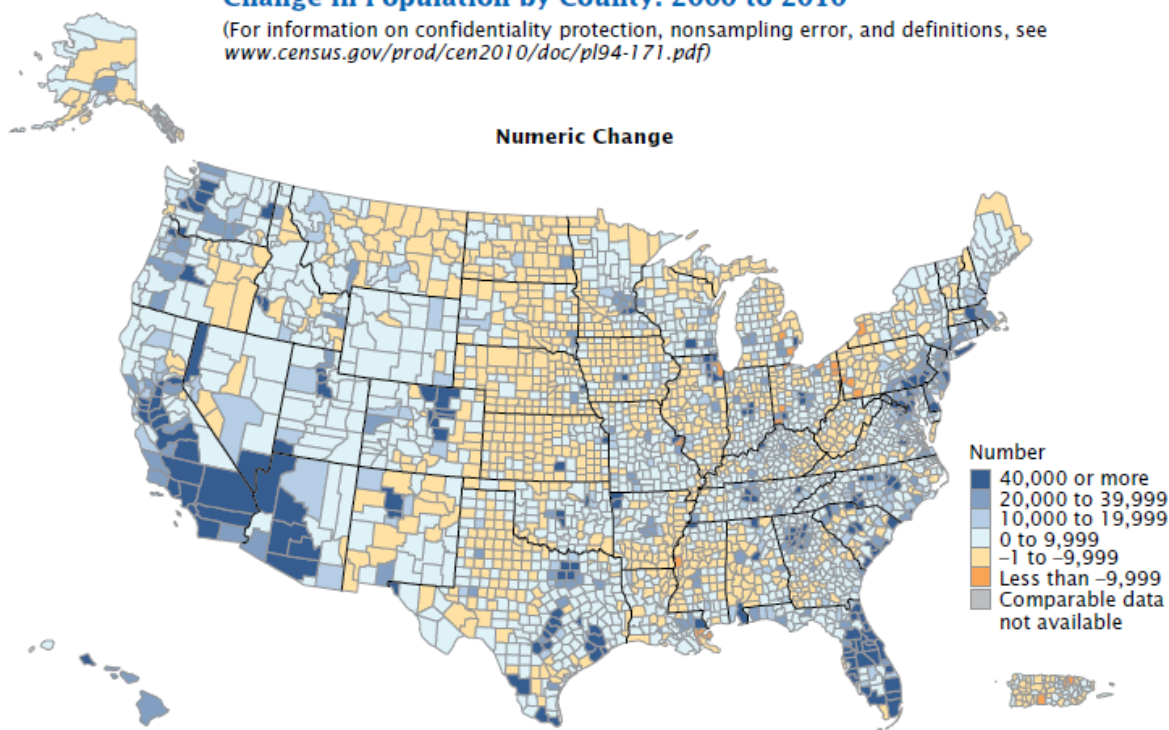

Figure 5.  
**Change in Population by County: 2000 to 2010**

(For information on confidentiality protection, nonsampling error, and definitions, see [www.census.gov/prod/cen2010/doc/pl94-171.pdf](http://www.census.gov/prod/cen2010/doc/pl94-171.pdf))



Source: U.S. Census Bureau, 2010 Census and Census 2000.

## II. A Statewide Perspective

### Highlights:

- Of the 12.4 million Illinois residents, 49% are male and 51% are female. Those 65 years and over make up 12.5% of the State's population. The median age in Illinois is 36.6, compared the U.S. median age of 37.2.
- In terms of race, whites continue to make the majority of Illinois' population at 71.5%. Blacks/African Americans make up 14.5% of the State's population, followed by Asians at 4.6%. Over 2.0 million Illinois residents or 15.8% of the population claim to be Hispanic or Latino.
- Of the 4.8 million households in Illinois, 65.8% were family households. The average family size in Illinois was 3.20 people. Of the family households, 30.1% had children under 18 years. Female householders, with no husband present, made up 12.9% of family households.
- According to the U.S. Census Bureau's 2010 American Community Survey, the Median family income in Illinois was \$65,417, which was above the U.S. figure of \$60,609. Illinois' per capita income level was \$27,325, compared to the National figure of \$26,059.
- The latest survey shows that 13.8% of Illinois residents had income in the past 12 months below the poverty level. Of those under 18 years, 19.4% fell below the poverty level at one time in the past 12 months.

CHART 6

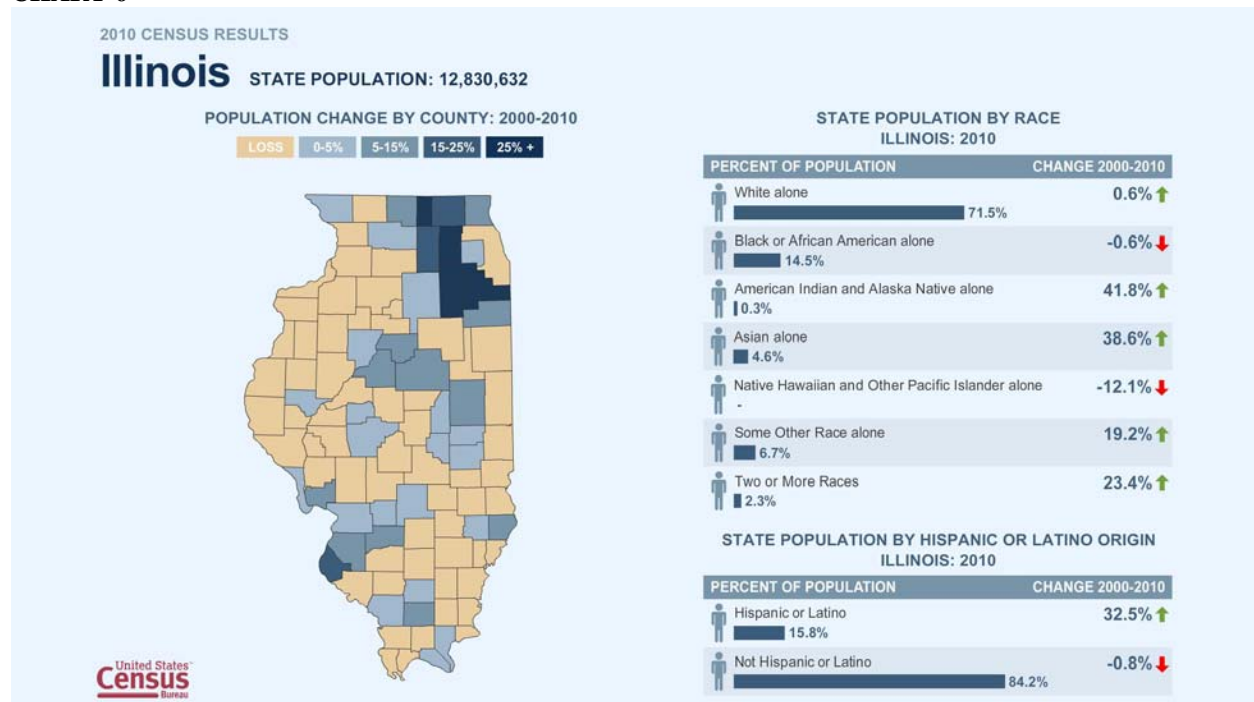



CHART 7

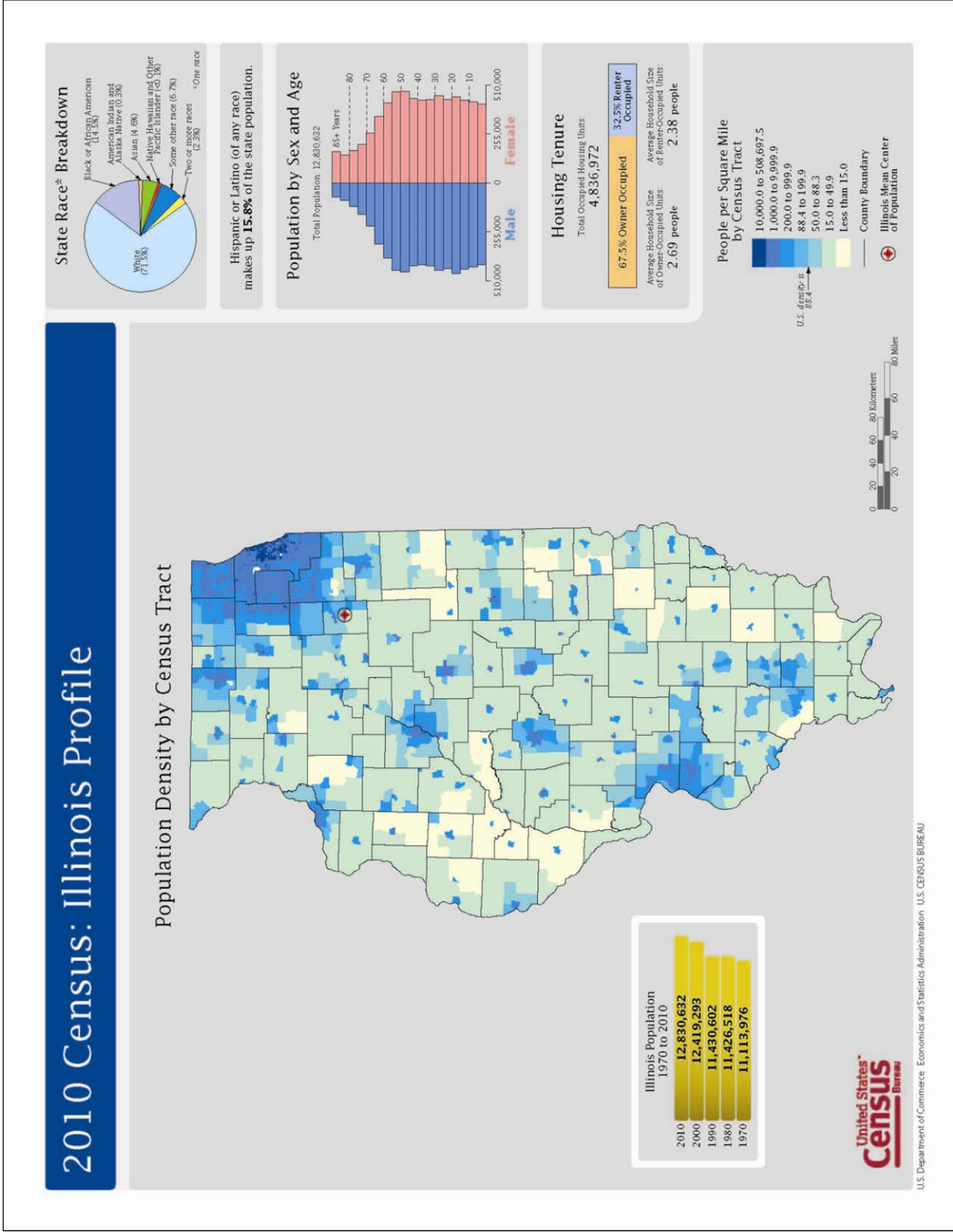



TABLE 4-A: Profile of General Population and Housing Characteristics: 2010

## ILLINOIS VS UNITED STATES: 2010 Demographic Profile Data

Subject	Illinois Number	Illinois %	United States Number	U.S. %	Illinois' % of U.S. Pop.
<b>Total population</b>	<b>12,419,293</b>	<b>100.0</b>	<b>308,745,538</b>	<b>100.0</b>	<b>4.0%</b>
Under 5 years	835,577	6.5	20,201,362	6.5	4.1%
5 to 9 years	859,405	6.7	20,348,657	6.6	4.2%
10 to 14 years	879,448	6.9	20,677,194	6.7	4.3%
15 to 19 years	922,092	7.2	22,040,343	7.1	4.2%
20 to 24 years	878,964	6.9	21,585,999	7.0	4.1%
25 to 29 years	910,273	7.1	21,101,849	6.8	4.3%
30 to 34 years	865,684	6.7	19,962,099	6.5	4.3%
35 to 39 years	855,790	6.7	20,179,642	6.5	4.2%
40 to 44 years	870,100	6.8	20,890,964	6.8	4.2%
45 to 49 years	940,094	7.3	22,708,591	7.4	4.1%
50 to 54 years	930,785	7.3	22,298,125	7.2	4.2%
55 to 59 years	807,778	6.3	19,664,805	6.4	4.1%
60 to 64 years	665,429	5.2	16,817,924	5.4	4.0%
65 to 69 years	485,060	3.8	12,435,263	4.0	3.9%
70 to 74 years	364,475	2.8	9,278,166	3.0	3.9%
75 to 79 years	289,385	2.3	7,317,795	2.4	4.0%
80 to 84 years	235,381	1.8	5,743,327	1.9	4.1%
85 years and over	234,912	1.8	5,493,433	1.8	4.3%
Median age (years)	36.6	(X)	37.2	(X)	(X)
16 years and over	10,072,849	78.5	243,275,505	78.8	4.1%
18 years and over	9,701,453	75.6	234,564,071	76.0	4.1%
21 years and over	9,154,497	71.3	220,958,853	71.6	4.1%
62 years and over	1,990,462	15.5	49,972,181	16.2	4.0%
65 years and over	1,609,213	12.5	40,267,984	13.0	4.0%
<b>Male population</b>	<b>6,292,276</b>	<b>49.0</b>	<b>151,781,326</b>	<b>49.2</b>	<b>4.1%</b>
Under 5 years	425,893	3.3	10,319,427	3.3	4.1%
5 to 9 years	438,556	3.4	10,389,638	3.4	4.2%
10 to 14 years	449,160	3.5	10,579,862	3.4	4.2%
15 to 19 years	473,736	3.7	11,303,666	3.7	4.2%
20 to 24 years	447,513	3.5	11,014,176	3.6	4.1%
25 to 29 years	456,887	3.6	10,635,591	3.4	4.3%
30 to 34 years	433,782	3.4	9,996,500	3.2	4.3%
35 to 39 years	426,476	3.3	10,042,022	3.3	4.2%
40 to 44 years	432,756	3.4	10,393,977	3.4	4.2%
45 to 49 years	463,423	3.6	11,209,085	3.6	4.1%
50 to 54 years	455,953	3.6	10,933,274	3.5	4.2%
55 to 59 years	392,322	3.1	9,523,648	3.1	4.1%
60 to 64 years	318,903	2.5	8,077,500	2.6	3.9%
65 to 69 years	225,894	1.8	5,852,547	1.9	3.9%
70 to 74 years	163,405	1.3	4,243,972	1.4	3.9%
75 to 79 years	122,706	1.0	3,182,388	1.0	3.9%
80 to 84 years	92,019	0.7	2,294,374	0.7	4.0%
85 years and over	72,892	0.6	1,789,679	0.6	4.1%
Median age (years)	35.2	(X)	35.8	(X)	(X)
16 years and over	4,884,648	38.1	118,315,377	38.3	4.1%
18 years and over	4,693,917	36.6	113,836,190	36.9	4.1%
21 years and over	4,412,627	34.4	106,880,414	34.6	4.1%
62 years and over	858,966	6.7	22,015,876	7.1	3.9%
65 years and over	676,916	5.3	17,362,960	5.6	3.9%
<b>Female population</b>	<b>6,538,356</b>	<b>51.0</b>	<b>156,964,212</b>	<b>50.8</b>	<b>4.2%</b>
Under 5 years	409,684	3.2	9,881,935	3.2	4.1%
5 to 9 years	420,849	3.3	9,959,019	3.2	4.2%
10 to 14 years	430,288	3.4	10,097,332	3.3	4.3%
15 to 19 years	448,356	3.5	10,736,677	3.5	4.2%
20 to 24 years	431,451	3.4	10,571,823	3.4	4.1%
25 to 29 years	453,386	3.5	10,466,258	3.4	4.3%
30 to 34 years	431,902	3.4	9,965,599	3.2	4.3%
35 to 39 years	429,314	3.3	10,137,620	3.3	4.2%
40 to 44 years	437,344	3.4	10,496,987	3.4	4.2%
45 to 49 years	476,671	3.7	11,499,506	3.7	4.1%
50 to 54 years	474,832	3.7	11,364,851	3.7	4.2%
55 to 59 years	415,456	3.2	10,141,157	3.3	4.1%
60 to 64 years	346,526	2.7	8,740,424	2.8	4.0%
65 to 69 years	259,166	2.0	6,582,716	2.1	3.9%
70 to 74 years	201,070	1.6	5,034,194	1.6	4.0%
75 to 79 years	166,679	1.3	4,135,407	1.3	4.0%
80 to 84 years	143,362	1.1	3,448,953	1.1	4.2%
85 years and over	162,020	1.3	3,703,754	1.2	4.4%
Median age (years)	37.9	(X)	38.5	(X)	(X)
16 years and over	5,188,201	40.4	124,960,128	40.5	4.2%
18 years and over	5,007,536	39.0	120,727,881	39.1	4.1%
21 years and over	4,741,870	37.0	114,078,439	36.9	4.2%
62 years and over	1,131,496	8.8	27,956,305	9.1	4.0%
65 years and over	932,297	7.3	22,905,024	7.4	4.1%

X = Not applicable.

Source: <http://factfinder2.census.gov>. NOTE: For more information on confidentiality protection, nonsampling error, and definitions, see <http://www.census.gov/prod/cen2010/profiletd.pdf>.

**TABLE 4-B: Profile of General Population and Housing Characteristics: 2010**

**ILLINOIS VS UNITED STATES: 2010 Demographic Profile Data**

Subject	Illinois Number	Illinois %	United States Number	U.S. %	Illinois' % of U.S. Pop.
<b>RACE</b>					
Total population	12,830,632	100.0	308,745,538	100.0	4.2%
One Race	12,540,650	97.7	299,736,465	97.1	4.2%
White	9,177,877	71.5	223,553,265	72.4	4.1%
Black or African American	1,866,414	14.5	38,929,319	12.6	4.8%
American Indian and Alaska Native	43,963	0.3	2,932,248	0.9	1.5%
Asian	586,934	4.6	14,674,252	4.8	4.0%
Asian Indian	188,328	1.5	2,843,391	0.9	6.6%
Chinese	104,166	0.8	3,347,229	1.1	3.1%
Filipino	114,724	0.9	2,555,923	0.8	4.5%
Japanese	17,542	0.1	763,325	0.2	2.3%
Korean	61,469	0.5	1,423,784	0.5	4.3%
Vietnamese	25,036	0.2	1,548,449	0.5	1.6%
Other Asian [1]	75,669	0.6	2,192,151	0.7	3.5%
Native Hawaiian and Other Pacific Islander	4,050	0.0	540,013	0.2	0.7%
Native Hawaiian	1,122	0.0	156,146	0.1	0.7%
Guamanian or Chamorro	1,100	0.0	88,310	0.0	1.2%
Samoan	492	0.0	109,637	0.0	0.4%
Other Pacific Islander [2]	1,336	0.0	185,920	0.1	0.7%
Some Other Race	861,412	6.7	19,107,368	6.2	4.5%
Two or More Races	289,982	2.3	9,009,073	2.9	3.2%
White; Amer. Ind. & AK Native [3]	32,749	0.3	1,432,309	0.5	2.3%
White; Asian [3]	56,258	0.4	1,623,234	0.5	3.5%
White; Black or African American [3]	70,615	0.6	1,834,212	0.6	3.8%
White; Some Other Race [3]	66,820	0.5	1,740,924	0.6	3.8%
Race alone or in combination with one or more other races: [4]					
White	9,423,048	73.4	231,040,398	74.8	4.1%
Black or African American	1,974,113	15.4	42,020,743	13.6	4.7%
American Indian and Alaska Native	101,451	0.8	5,220,579	1.7	1.9%
Asian	668,694	5.2	17,320,856	5.6	3.9%
Native Hawaiian and Other Pacific Islander	13,546	0.1	1,225,195	0.4	1.1%
Some Other Race	958,603	7.5	21,748,084	7.0	4.4%
<b>HISPANIC OR LATINO</b>					
Total population	12,830,632	100.0	308,745,538	100.0	4.2%
Hispanic or Latino (of any race)	2,027,578	15.8	50,477,594	16.3	4.0%
Mexican	1,602,403	12.5	31,798,258	10.3	5.0%
Puerto Rican	182,989	1.4	4,623,716	1.5	4.0%
Cuban	22,541	0.2	1,785,547	0.6	1.3%
Other Hispanic or Latino [5]	219,645	1.7	12,270,073	4.0	1.8%
Not Hispanic or Latino	10,803,054	84.2	258,267,944	83.7	4.2%
<b>HISPANIC OR LATINO AND RACE</b>					
Total population	12,830,632	100.0	308,745,538	100.0	4.2%
Hispanic or Latino	2,027,578	15.8	50,477,594	16.3	4.0%
White alone	1,010,124	7.9	26,735,713	8.7	3.8%
Black or African American alone	33,490	0.3	1,243,471	0.4	2.7%
American Indian and Alaska Native alone	25,114	0.2	685,150	0.2	3.7%
Asian alone	6,348	0.0	209,128	0.1	3.0%
Native Hawaiian/Other Pac. Islander alone	1,073	0.0	58,437	0.0	1.8%
Some Other Race alone	845,404	6.6	18,503,103	6.0	4.6%
Two or More Races	106,025	0.8	3,042,592	1.0	3.5%
Not Hispanic or Latino	10,803,054	84.2	258,267,944	83.7	4.2%
White alone	8,167,753	63.7	196,817,552	63.7	4.1%
Black or African American alone	1,832,924	14.3	37,685,848	12.2	4.9%
American Indian and Alaska Native alone	18,849	0.1	2,247,098	0.7	0.8%
Asian alone	580,586	4.5	14,465,124	4.7	4.0%
Native Hawaiian/Other Pac. Islander alone	2,977	0.0	481,576	0.2	0.6%
Some Other Race alone	16,008	0.1	604,265	0.2	2.6%
Two or More Races	183,957	1.4	5,966,481	1.9	3.1%

[1] Other Asian alone, or two or more Asian categories.

[2] Other Pacific Islander alone, or two or more Native Hawaiian and

[3] One of the four most commonly reported multiple-race

[4] In combination with one or more of the other races listed. The six numbers may add to more than the total population, and the six percentages may add to more than 100 percent because individuals may report more than one race.

[5] This category is composed of people whose origins are from the Dominican Republic, Spain, and Spanish-speaking Central or South American countries. It also includes general origin responses such as "Latino" or "Hispanic."

Source: <http://factfinder2.census.gov>. NOTE: For more information on confidentiality protection, nonsampling error, and definitions, see <http://www.census.gov/prod/cen2010/profiletd.pdf>.

**TABLE 4-C: Profile of General Population and Housing Characteristics: 2010**

**ILLINOIS VS UNITED STATES: 2010 Demographic Profile Data**

Subject	Illinois Number	Illinois %	United States Number	U.S. %	Illinois' % of U.S. Pop.
<b>RELATIONSHIP</b>					
Total population	12,830,632	100.0	308,745,538	100.0	4.2%
In households	12,528,859	97.6	300,758,215	97.4	4.2%
Householder	4,836,972	37.7	116,716,292	37.8	4.1%
Spouse [6]	2,332,995	18.2	56,510,377	18.3	4.1%
Child	3,840,210	29.9	88,820,256	28.8	4.3%
Own child under 18 years	2,753,355	21.5	64,778,147	21.0	4.3%
Other relatives	839,861	6.5	20,411,239	6.6	4.1%
Under 18 years	318,042	2.5	7,779,796	2.5	4.1%
65 years and over	113,738	0.9	2,941,638	1.0	3.9%
Nonrelatives	678,821	5.3	18,300,051	5.9	3.7%
Under 18 years	48,169	0.4	1,325,848	0.4	3.6%
65 years and over	24,850	0.2	794,726	0.3	3.1%
Unmarried partner	306,163	2.4	7,744,711	2.5	4.0%
In group quarters	301,773	2.4	7,987,323	2.6	3.8%
Institutionalized population	159,989	1.2	3,993,659	1.3	4.0%
Male	99,944	0.8	2,716,877	0.9	3.7%
Female	60,045	0.5	1,276,782	0.4	4.7%
Noninstitutionalized population	141,784	1.1	3,993,664	1.3	3.6%
Male	74,977	0.6	2,141,333	0.7	3.5%
Female	66,807	0.5	1,852,331	0.6	3.6%
<b>HOUSEHOLDS BY TYPE</b>					
Total households	4,836,972	100.0	116,716,292	100.0	4.1%
Family households (families) [7]	3,182,984	65.8	77,538,296	66.4	4.1%
With own children under 18 years	1,455,656	30.1	34,743,604	29.8	4.2%
Husband-wife family	2,332,995	48.2	56,510,377	48.4	4.1%
With own children under 18 years	1,016,456	21.0	23,588,268	20.2	4.3%
Male householder, no wife present	227,684	4.7	5,777,570	5.0	3.9%
With own children under 18 years	104,931	2.2	2,789,424	2.4	3.8%
Female householder, no husband present	622,305	12.9	15,250,349	13.1	4.1%
With own children under 18 years	334,269	6.9	8,365,912	7.2	4.0%
Nonfamily households [7]	1,653,988	34.2	39,177,996	33.6	4.2%
Householder living alone	1,346,312	27.8	31,204,909	26.7	4.3%
Male	595,401	12.3	13,906,294	11.9	4.3%
65 years and over	130,031	2.7	3,171,724	2.7	4.1%
Female	750,911	15.5	17,298,615	14.8	4.3%
65 years and over	338,825	7.0	7,823,965	6.7	4.3%
Households with individuals < 18 years	1,619,862	33.5	38,996,219	33.4	4.2%
Households with individuals 65+	1,168,353	24.2	29,091,122	24.9	4.0%
Average household size	2.59	(X)	2.58	(X)	(X)
Average family size [7]	3.20	(X)	3.14	(X)	(X)
<b>HOUSING OCCUPANCY</b>					
Total housing units	5,296,715	100.0	131,704,730	100.0	4.0%
Occupied housing units	4,836,972	91.3	116,716,292	88.6	4.1%
Vacant housing units	459,743	8.7	14,988,438	11.4	3.1%
For rent	158,882	3.0	4,137,567	3.1	3.8%
Rented, not occupied	7,998	0.2	206,825	0.2	3.9%
For sale only	82,739	1.6	1,896,796	1.4	4.4%
Sold, not occupied	16,677	0.3	421,032	0.3	4.0%
For occasional use	47,289	0.9	4,649,298	3.5	1.0%
All other vacants	146,158	2.8	3,676,920	2.8	4.0%
Homeowner vacancy rate (%) [8]	2.5	(X)	2.4	(X)	(X)
Rental vacancy rate (%) [9]	9.1	(X)	9.2	(X)	(X)
<b>HOUSING TENURE</b>					
Occupied housing units	4,836,972	100.0	116,716,292	100.0	4.1%
Owner-occupied housing units	3,263,639	67.5	75,986,074	65.1	4.3%
Population in owner-occupied housing units	8,787,463	(X)	201,278,493	(X)	(X)
Avg household size of owner-occupied units	2.69	(X)	2.65	(X)	(X)
Renter-occupied housing units	1,573,333	32.5	40,730,218	34.9	3.9%
Population in renter-occupied housing units	3,741,396	(X)	99,479,722	(X)	(X)
Avg household size of renter-occupied units	2.38	(X)	2.44	(X)	(X)

[6] "Spouse" represents spouse of the householder. It does not reflect all spouses in a household. Responses of "same-sex spouse" were edited during processing to "unmarried partner."

[7] "Family households" consist of a householder and one or more other people related to the householder by birth, marriage, or adoption. They do not include same-sex married couples even if the marriage was performed in a state issuing marriage certificates for same-sex couples. Same-sex couple households are included in the family households category if there is at least one additional person related to the householder by birth or adoption. Same-sex couple households with no relatives of the householder present are tabulated in nonfamily households. "Nonfamily households" consist of people living alone and households which do not have any members related to the householder.

[8] The homeowner vacancy rate is the proportion of the homeowner inventory that is vacant "for sale." It is computed by dividing the total number of vacant units "for sale only" by the sum of owner-occupied units, vacant units that are "for sale only," and vacant units that have been sold but not yet occupied; and then multiplying by 100.

[9] The rental vacancy rate is the proportion of the rental inventory that is vacant "for rent." It is computed by dividing the total number of vacant units "for rent" by the sum of the renter-occupied units, vacant units that are "for rent," and vacant units that have been rented but not yet occupied; and then multiplying by 100.

X = Not applicable.

Source: <http://factfinder2.census.gov>. NOTE: For more information on confidentiality protection, nonsampling error, and definitions, see <http://www.census.gov/prod/cen2010/profiletd.pdf>.

**TABLE 5: Population by Race and Hispanic or Latino Origin, for All Ages and for 18 Years and Over, for Illinois: 2000 and 2010**

This table provides a state summary of the data included in the 2000 and the 2010 Redistricting Data Summary Files. Data are shown by age for the Hispanic or Latino population, as well as for people who reported one race and for people who reported two or more races. The population of One Race is the total of the population in the 6 categories of one race. The population of Two or More Races is the total of the population in the 57 specific combinations of two or more races. The redistricting files include data for all 63 groups. This table also shows the numeric and percent change in the population by race and Hispanic origin between 2000 and 2010.

Age, race, and Hispanic or Latino origin	2000		2010		Change, 2000 to 2010	
	Number	Percent of total population	Number	Percent of total population	Number	Percent
<b>ALL AGES</b>						
<b>RACE</b>						
<b>Total population.....</b>	<b>12 419 293</b>	<b>100.0</b>	<b>12 830 632</b>	<b>100.0</b>	<b>411 339</b>	<b>3.3</b>
One Race.....	12 184 277	98.1	12 540 650	97.7	356 373	2.9
White.....	9 125 471	73.5	9 177 877	71.5	52 406	0.6
Black or African American.....	1 876 875	15.1	1 866 414	14.5	- 10 461	-0.6
American Indian and Alaska Native.....	31 006	0.2	43 963	0.3	12 957	41.8
Asian.....	423 603	3.4	586 934	4.6	163 331	38.6
Native Hawaiian and Other Pacific Islander.....	4 610	-	4 050	-	- 560	-12.1
Some Other Race.....	722 712	5.8	861 412	6.7	138 700	19.2
Two or More Races.....	235 016	1.9	289 982	2.3	54 966	23.4
<b>HISPANIC OR LATINO AND RACE</b>						
<b>Total population.....</b>	<b>12 419 293</b>	<b>100.0</b>	<b>12 830 632</b>	<b>100.0</b>	<b>411 339</b>	<b>3.3</b>
Hispanic or Latino (of any race).....	1 530 262	12.3	2 027 578	15.8	497 316	32.5
Not Hispanic or Latino.....	10 889 031	87.7	10 803 054	84.2	- 85 977	-0.8
One Race.....	10 735 035	86.4	10 619 097	82.8	- 115 938	-1.1
White.....	8 424 140	67.8	8 167 753	63.7	- 256 387	-3.0
Black or African American.....	1 856 152	14.9	1 832 924	14.3	- 23 228	-1.3
American Indian and Alaska Native.....	18 232	0.1	18 849	0.1	617	3.4
Asian.....	419 916	3.4	580 586	4.5	160 670	38.3
Native Hawaiian and Other Pacific Islander.....	3 116	-	2 977	-	- 139	-4.5
Some Other Race.....	13 479	0.1	16 008	0.1	2 529	18.8
Two or More Races.....	153 996	1.2	183 957	1.4	29 961	19.5
<b>18 YEARS AND OVER</b>						
<b>RACE</b>						
<b>Total population.....</b>	<b>9 173 842</b>	<b>100.0</b>	<b>9 701 453</b>	<b>100.0</b>	<b>527 611</b>	<b>5.8</b>
One Race.....	9 037 979	98.5	9 552 733	98.5	514 754	5.7
White.....	6 957 100	75.8	7 165 562	73.9	208 462	3.0
Black or African American.....	1 268 979	13.8	1 335 818	13.8	66 839	5.3
American Indian and Alaska Native.....	21 591	0.2	30 488	0.3	8 897	41.2
Asian.....	324 293	3.5	455 228	4.7	130 935	40.4
Native Hawaiian and Other Pacific Islander.....	3 411	-	3 127	-	- 284	-8.3
Some Other Race.....	462 605	5.0	562 510	5.8	99 905	21.6
Two or More Races.....	135 863	1.5	148 720	1.5	12 857	9.5
<b>HISPANIC OR LATINO AND RACE</b>						
<b>Total population.....</b>	<b>9 173 842</b>	<b>100.0</b>	<b>9 701 453</b>	<b>100.0</b>	<b>527 611</b>	<b>5.8</b>
Hispanic or Latino (of any race).....	977 952	10.7	1 304 397	13.4	326 445	33.4
Not Hispanic or Latino.....	8 195 890	89.3	8 397 056	86.6	201 166	2.5
One Race.....	8 105 876	88.4	8 305 133	85.6	199 257	2.5
White.....	6 503 679	70.9	6 510 535	67.1	6 856	0.1
Black or African American.....	1 256 973	13.7	1 317 211	13.6	60 238	4.8
American Indian and Alaska Native.....	13 465	0.1	14 446	0.1	981	7.3
Asian.....	322 067	3.5	451 408	4.7	129 341	40.2
Native Hawaiian and Other Pacific Islander.....	2 394	-	2 402	-	8	0.3
Some Other Race.....	7 298	0.1	9 131	0.1	1 833	25.1
Two or More Races.....	90 014	1.0	91 923	0.9	1 909	2.1

- Represents zero or rounds to 0.0.

Note: The observed changes in Hispanic origin and race counts between Census 2000 and the 2010 Census could be attributed to a number of factors. Demographic change since 2000, which includes births and deaths in a geographic area and migration in and out of a geographic area, will have an impact on the resulting 2010 Census counts. Additionally, some changes in the Hispanic origin and race questions' wording and format since Census 2000 could have influenced reporting patterns in the 2010 Census. Also, in Census 2000 an error in data processing resulted in an overstatement of the Two or More Races population by about 1 million people (about 15 percent) nationally, which almost entirely affected race combinations involving Some Other Race. Therefore, data users should assess observed changes in the Two or More Races population between Census 2000 and the 2010 Census with caution.

Source: U.S. Census Bureau, Census 2000 Redistricting Data (Public Law 94-171) Summary File, Tables PL1, PL2, PL3, and PL4, and 2010 Census Redistricting Data (Public Law 94-171) Summary File, Tables P1, P2, P3, and P4. (For information on confidentiality protection, nonsampling error, and definitions, see <http://www.census.gov/prod/cen2010/pl94-171.pdf>)

**TABLE 6: Population by Race Alone or in Combination and Hispanic or Latino Origin, for All Ages and for 18 Years and Over, for Illinois: 2000 and 2010**

This table provides a state summary of the data included in the 2000 and the 2010 Redistricting Data Summary Files. Data are shown by age for the Hispanic or Latino population, as well as for the 6 race alone or in combination categories. The concept "race alone or in combination" includes people who reported a single race alone (e.g., Asian) and people who reported that race in combination with one or more of the other major race groups (i.e., White, Black or African American, American Indian and Alaska Native, Native Hawaiian and Other Pacific Islander, and Some Other Race). The concept "race alone or in combination," therefore, represents the maximum number of people who reported as that major race group, either alone, or in combination with another race(s). The sum of the 6 individual race "alone or in combination" categories may add to more than the total population because people who reported more than one race were tallied in each race category. This table also shows the numeric and percent change in the population by race and Hispanic origin between 2000 and 2010.

Age, race alone or in combination, and Hispanic or Latino origin	2000		2010		Change, 2000 to 2010	
	Number	Percent of total population	Number	Percent of total population	Number	Percent
<b>ALL AGES</b>						
<b>RACE ALONE OR IN COMBINATION <sup>1</sup></b>						
<b>Total population</b> .....	<b>12 419 293</b>	<b>100.0</b>	<b>12 830 632</b>	<b>100.0</b>	<b>411 339</b>	<b>3.3</b>
White.....	9 322 831	75.1	9 423 048	73.4	100 217	1.1
Black or African American.....	1 937 671	15.6	1 974 113	15.4	36 442	1.9
American Indian and Alaska Native.....	73 161	0.6	101 451	0.8	28 290	38.7
Asian.....	473 649	3.8	668 694	5.2	195 045	41.2
Native Hawaiian and Other Pacific Islander.....	11 848	0.1	13 546	0.1	1 698	14.3
Some Other Race.....	847 369	6.8	958 603	7.5	111 234	13.1
<b>HISPANIC OR LATINO AND RACE ALONE OR IN COMBINATION <sup>1</sup></b>						
<b>Total population</b> .....	<b>12 419 293</b>	<b>100.0</b>	<b>12 830 632</b>	<b>100.0</b>	<b>411 339</b>	<b>3.3</b>
Hispanic or Latino (of any race).....	1 530 262	12.3	2 027 578	15.8	497 316	32.5
Not Hispanic or Latino.....	10 889 031	87.7	10 803 054	84.2	- 85 977	-0.8
White.....	8 551 869	68.9	8 324 628	64.9	- 227 241	-2.7
Black or African American.....	1 906 713	15.4	1 919 384	15.0	12 671	0.7
American Indian and Alaska Native.....	52 823	0.4	60 948	0.5	8 125	15.4
Asian.....	465 418	3.7	652 951	5.1	187 533	40.3
Native Hawaiian and Other Pacific Islander.....	8 421	0.1	9 816	0.1	1 395	16.6
Some Other Race.....	66 924	0.5	31 660	0.2	- 35 264	-52.7
<b>18 YEARS AND OVER</b>						
<b>RACE ALONE OR IN COMBINATION <sup>1</sup></b>						
<b>Total population</b> .....	<b>9 173 842</b>	<b>100.0</b>	<b>9 701 453</b>	<b>100.0</b>	<b>527 611</b>	<b>5.8</b>
White.....	7 068 496	77.1	7 285 844	75.1	217 348	3.1
Black or African American.....	1 294 424	14.1	1 378 729	14.2	84 305	6.5
American Indian and Alaska Native.....	50 857	0.6	70 202	0.7	19 345	38.0
Asian.....	351 677	3.8	496 770	5.1	145 093	41.3
Native Hawaiian and Other Pacific Islander.....	8 384	0.1	9 716	0.1	1 332	15.9
Some Other Race.....	542 680	5.9	619 166	6.4	76 486	14.1
<b>HISPANIC OR LATINO AND RACE ALONE OR IN COMBINATION <sup>1</sup></b>						
<b>Total population</b> .....	<b>9 173 842</b>	<b>100.0</b>	<b>9 701 453</b>	<b>100.0</b>	<b>527 611</b>	<b>5.8</b>
Hispanic or Latino (of any race).....	977 952	10.7	1 304 397	13.4	326 445	33.4
Not Hispanic or Latino.....	8 195 890	89.3	8 397 056	86.6	201 166	2.5
White.....	6 575 092	71.7	6 582 951	67.9	7 859	0.1
Black or African American.....	1 277 853	13.9	1 351 373	13.9	73 520	5.8
American Indian and Alaska Native.....	38 243	0.4	44 906	0.5	6 663	17.4
Asian.....	347 297	3.8	488 922	5.0	141 625	40.8
Native Hawaiian and Other Pacific Islander.....	6 189	0.1	7 217	0.1	1 028	16.6
Some Other Race.....	46 445	0.5	20 659	0.2	- 25 786	-55.5

Note: The observed changes in Hispanic origin and race counts between Census 2000 and the 2010 Census could be attributed to a number of factors. Demographic change since 2000, which includes births and deaths in a geographic area and migration in and out of a geographic area, will have an impact on the resulting 2010 Census counts. Additionally, some changes in the Hispanic origin and race questions' wording and format since Census 2000 could have influenced reporting patterns in the 2010 Census. Also, in Census 2000 an error in data processing resulted in an overstatement of the Two or More Races population by about 1 million people (about 15 percent) nationally, which almost entirely affected race combinations involving Some Other Race. Therefore, data users should assess observed changes in the Two or More Races population between Census 2000 and the 2010 Census with caution.

<sup>1</sup> The alone or in combination categories are tallies of responses rather than respondents. That is, the alone or in combination categories are not mutually exclusive. Individuals who reported two races were counted in two separate and distinct alone or in combination race categories, while those who reported three races were counted in three categories, and so on. For example, a respondent who indicated "White and Black or African American" was counted in the White alone or in combination category as well as in the Black or African American alone or in combination category. Consequently, the sum of all alone or in combination categories equals the number of races reported (i.e., responses), which exceeds the total population.

Source: U.S. Census Bureau, Census 2000 Redistricting Data (Public Law 94-171) Summary File, Tables PL1, PL2, PL3, and PL4, and 2010 Census Redistricting Data (Public Law 94-171) Summary File, Tables P1, P2, P3, and P4. (For information on confidentiality protection, nonsampling error, and definitions, see <http://www.census.gov/prod/cen2010/pl94-171.pdf>)



**TABLE 7: Population by Race, Including All Specific Combinations of Two Races, for Illinois: 2010**

This table provides a state summary of the data included in the 2010 Redistricting Data Summary File. Data are shown for people who reported one race and for people who reported two or more races. In addition, the table shows the population in each of the 15 specific combinations of two races. People who reported two races constitute the vast majority of the Two or More Races population.

Race	Number	Percent of total population
<b>Total population.....</b>	<b>12,830,632</b>	<b>100.0</b>
One Race.....	12,540,650	97.7
Two or More Races.....	289,982	2.3
Two races.....	272,768	2.1
White; Black or African American.....	70,615	0.6
White; American Indian and Alaska Native.....	32,749	0.3
White; Asian.....	56,258	0.4
White; Native Hawaiian and Other Pacific Islander.....	2,682	-
White; Some Other Race.....	66,820	0.5
Black or African American; American Indian and Alaska Native.....	8,057	0.1
Black or African American; Asian.....	4,935	-
Black or African American; Native Hawaiian and Other Pacific Islander.....	898	-
Black or African American; Some Other Race.....	10,103	0.1
American Indian and Alaska Native; Asian.....	2,009	-
American Indian and Alaska Native; Native Hawaiian and Other Pacific Islander.....	109	-
American Indian and Alaska Native; Some Other Race.....	3,435	-
Asian; Native Hawaiian and Other Pacific Islander.....	1,994	-
Asian; Some Other Race.....	10,524	0.1
Native Hawaiian and Other Pacific Islander; Some Other Race.....	1,580	-
Three or more races.....	17,214	0.1

- Represents zero or rounds to 0.0.

Note: In addition to the 15 combinations of two races (e.g., White **and** Asian), there are 20 combinations of three races (e.g., White **and** Asian **and** Native Hawaiian and Other Pacific Islander), 15 combinations of four races, 6 combinations of five races, and 1 combination of 6 races. The redistricting file includes data for the population in each of these 57 combinations of two or more races.

Source: U.S. Census Bureau, 2010 Census Redistricting Data (Public Law 94-171) Summary File, Table P1. (For information on confidentiality protection, nonsampling error, and definitions, see <http://www.census.gov/prod/cen2010/pl94-171.pdf>)

**TABLE 8: INCOME AND BENEFITS (IN 2010 INFLATION-ADJUSTED DOLLARS)**

Selected Economic Characteristic	Illinois Data			U.S. Data		
	Estimate	Margin of Error*	Percent	Estimate	Margin of Error*	Percent
<b>Total Households</b>	<b>4,752,857</b>	<b>+/-13,579</b>	<b>(X)</b>	<b>114,567,419</b>	<b>+/-163,249</b>	<b>(X)</b>
Less than \$10,000	339,702	+/-8,379	7.1%	8,757,190	+/-41,161	7.6%
\$10,000 to \$14,999	234,469	+/-7,910	4.9%	6,668,865	+/-43,022	5.8%
\$15,000 to \$24,999	522,016	+/-9,912	11.0%	13,165,380	+/-53,480	11.5%
\$25,000 to \$34,999	483,895	+/-9,440	10.2%	12,323,322	+/-55,075	10.8%
\$35,000 to \$49,999	657,381	+/-12,936	13.8%	16,312,385	+/-66,417	14.2%
\$50,000 to \$74,999	872,772	+/-14,285	18.4%	20,940,859	+/-82,756	18.3%
\$75,000 to \$99,999	600,787	+/-10,751	12.6%	13,526,500	+/-58,625	11.8%
\$100,000 to \$149,999	615,233	+/-10,386	12.9%	13,544,839	+/-55,641	11.8%
\$150,000 to \$199,999	219,026	+/-6,179	4.6%	4,809,998	+/-32,473	4.2%
\$200,000 or more	207,576	+/-5,835	4.4%	4,518,081	+/-32,221	3.9%
Median household income (dollars)	52,972	+/-439	(X)	50,046	+/-64	(X)
Mean household income (dollars)	72,022	+/-454	(X)	68,259	+/-109	(X)
With earnings	3,772,312	+/-16,232	79.4%	89,685,526	+/-145,632	78.3%
Mean earnings (dollars)	73,454	+/-490	(X)	69,506	+/-115	(X)
With Social Security	1,252,092	+/-10,105	26.3%	32,565,384	+/-73,521	28.4%
Mean Social Security income (dollars)	16,612	+/-114	(X)	16,236	+/-21	(X)
With retirement income	784,271	+/-11,318	16.5%	19,996,596	+/-71,869	17.5%
Mean retirement income (dollars)	23,516	+/-496	(X)	22,006	+/-92	(X)
With Supplemental Security Income	209,692	+/-7,035	4.4%	5,897,142	+/-38,068	5.1%
Mean Supplemental Security Income (dollars)	9,266	+/-188	(X)	8,775	+/-34	(X)
With cash public assistance income	119,391	+/-5,403	2.5%	3,276,261	+/-34,703	2.9%
Mean cash public assistance income (dollars)	4,059	+/-203	(X)	3,936	+/-37	(X)
With Food Stamp/SNAP benefits in the past 12 months	523,580	+/-9,393	11.0%	13,608,177	+/-58,796	11.9%
<b>Families</b>	<b>3,133,813</b>	<b>+/-17,339</b>	<b>(X)</b>	<b>76,089,045</b>	<b>+/-141,318</b>	<b>(X)</b>
Less than \$10,000	137,554	+/-6,040	4.4%	3,824,251	+/-29,884	5.0%
\$10,000 to \$14,999	90,676	+/-4,838	2.9%	2,660,781	+/-28,142	3.5%
\$15,000 to \$24,999	253,519	+/-7,488	8.1%	6,770,812	+/-38,371	8.9%
\$25,000 to \$34,999	278,289	+/-6,975	8.9%	7,332,318	+/-46,381	9.6%
\$35,000 to \$49,999	413,182	+/-8,924	13.2%	10,578,051	+/-49,155	13.9%
\$50,000 to \$74,999	607,691	+/-12,190	19.4%	14,990,631	+/-71,592	19.7%
\$75,000 to \$99,999	468,104	+/-8,770	14.9%	10,638,931	+/-55,317	14.0%
\$100,000 to \$149,999	511,716	+/-9,539	16.3%	11,261,766	+/-50,265	14.8%
\$150,000 to \$199,999	192,632	+/-6,092	6.1%	4,130,868	+/-31,025	5.4%
\$200,000 or more	180,450	+/-5,766	5.8%	3,900,636	+/-28,508	5.1%
Median family income (dollars)	65,417	+/-429	(X)	60,609	+/-93	(X)
Mean family income (dollars)	84,494	+/-684	(X)	79,338	+/-134	(X)
Per capita income (dollars)	27,325	+/-176	(X)	26,059	+/-51	(X)

\*Data are based on a sample and are subject to sampling variability. The degree of uncertainty for an estimate arising from sampling variability is represented through the use of a margin of error. The value shown here is the 90 percent margin of error. The margin of error can be interpreted roughly as providing a 90 percent probability that the interval defined by the estimate minus the margin of error and the estimate plus the margin of error (the lower and upper confidence bounds) contains the true value.

Source: U.S. Census Bureau, 2010 American Community Survey 1-Year

**TABLE 9: ILLINOIS PROFILE: PERCENTAGE OF FAMILIES AND PEOPLE WHOSE INCOME  
IN THE PAST 12 MONTHS IS BELOW THE POVERTY LEVEL**

Category	Percent	Margin of Error
All families	10.1%	+/-0.2
With related children under 18 years	16.1%	+/-0.5
With related children under 5 years only	16.4%	+/-1.2
Married couple families	4.6%	+/-0.2
With related children under 18 years	7.1%	+/-0.5
With related children under 5 years only	5.8%	+/-1.0
Families with female householder, no husband present	28.5%	+/-0.9
With related children under 18 years	38.2%	+/-1.3
With related children under 5 years only	46.3%	+/-3.5
All people	13.8%	+/-0.3
Under 18 years	19.4%	+/-0.5
Related children under 18 years	19.2%	+/-0.5
Related children under 5 years	22.0%	+/-0.9
Related children 5 to 17 years	18.2%	+/-0.6
18 years and over	12.0%	+/-0.2
18 to 64 years	12.7%	+/-0.2
65 years and over	8.4%	+/-0.3
People in families	11.6%	+/-0.3
Unrelated individuals 15 years and over	24.1%	+/-0.5
Source: U.S. Census Bureau, 2010 American Community Survey		

### **III. A County-by-County Perspective**

#### **Highlights:**

- Cook County continues to be, by far, the largest county in terms of population with nearly 5.2 million people. In second was DuPage County with 0.9 million people. The counties of Lake, Will, and Kane rounded out the top five.
- Kendall County had the largest increase (percent change) of any Illinois county between 2000 and 2010, increasing 110.4%. Other counties experiencing +20% growths were Will, Grundy, Boone and Kane. Will County grew by the most people increasing their population by over 175,000 in the last decade.
- The smallest of the 102 counties, in terms of population, was Hardin County with a 2010 census count of 4,320 residents. The county with the largest falloff (percent change) over the decade was Pulaski County, which fell 16% to a 2010 population of 6,161 residents. Despite its top population ranking, Cook County lost the most people over the last decade falling 3.4% or 182,066 people.
- On average, those under 18 years old make up 24.4% of the State's population. The county with the highest component of <18 year-olds was Kendall County at 31.4% of the county's population. The county with the lowest component of <18 year-olds was Brown County at 16.1% of their county's population.
- On average, those 65 years and older make up 12.5% of the State's population. The county with the highest component of 65+ year-olds was Pope County at 21.6% of the county's population. The county with the lowest component of 65+ year-olds was Kendall County at 7.3% of their county's population.
- In terms of a county's race composition, the county with the highest composition of whites was Calhoun County at 98.9%. The county with the highest composition of blacks/African Americans was Alexander County at 35.4%. The county with the highest composition of Asians was DuPage County at 10.1%. The county with the highest composition of Hispanics or Latinos was Kane County at 30.7%.
- Statewide, 48.3% of households lived in a house "owned with a mortgage or loan", 19.1% of households were "owned free and clear" and 32.5% of households were "renter occupied". The county with the highest composition of "renter occupied" households was Jackson County at 49.6%. The county with the highest composition of "owned free and clear" households was Hardin County at 48.0%. The county with the highest composition of households "owned with a mortgage or loan" was Kendall County at 74.5%.
- The county with the highest composition of residents with income below the poverty level was Jackson County at 29.6%. The county with the lowest composition was Kendall County at 3.5%.

**TABLE 10: Top Twenty Illinois Counties by 2010 Population**

Ranking	County	2010 Population	Ranking	County	2010 Population
1	Cook	5,194,675	11	Sangamon	197,465
2	DuPage	916,924	12	Peoria	186,494
3	Lake	703,462	13	McLean	169,572
4	Will	677,560	14	Rock Island	147,546
5	Kane	515,269	15	Tazewell	135,394
6	McHenry	308,760	16	Kendall	114,736
7	Winnebago	295,266	17	LaSalle	113,924
8	St. Clair	270,056	18	Kankakee	113,449
9	Madison	269,282	19	Macon	110,768
10	Champaign	201,081	20	DeKalb	105,160

**Top Twenty Illinois Counties by Percent Change in Population from 2000 to 2010**

Ranking	County	Percent Change	Ranking	County	Percent Change
1	Kendall	110.4%	11	Kankakee	9.3%
2	Will	34.9%	12	Lake	9.2%
3	Grundy	33.4%	13	Woodford	9.0%
4	Boone	29.6%	14	Lawrence	8.9%
5	Kane	27.5%	15	Williamson	8.3%
6	Monroe	19.3%	16	Clinton	6.3%
7	McHenry	18.7%	17	Jersey	6.1%
8	DeKalb	18.2%	18	Winnebago	6.1%
9	McLean	12.7%	19	St. Clair	5.5%
10	Champaign	11.9%	20	Tazewell	5.4%

**Top Twenty Illinois Counties by Change in Population from 2000 to 2010**

Ranking	County	# Change in Population	Ranking	County	# Change in Population
1	Will	175,294	11	DuPage	12,763
2	Kane	111,150	12	Grundy	12,528
3	Kendall	60,192	13	Boone	12,379
4	Lake	59,106	14	Madison	10,341
5	McHenry	48,683	15	Kankakee	9,616
6	Champaign	21,412	16	Sangamon	8,514
7	McLean	19,139	17	Tazewell	6,909
8	Winnebago	16,848	18	Monroe	5,338
9	DeKalb	16,191	19	Williamson	5,061
10	St. Clair	13,974	20	Woodford	3,195



CHART 8

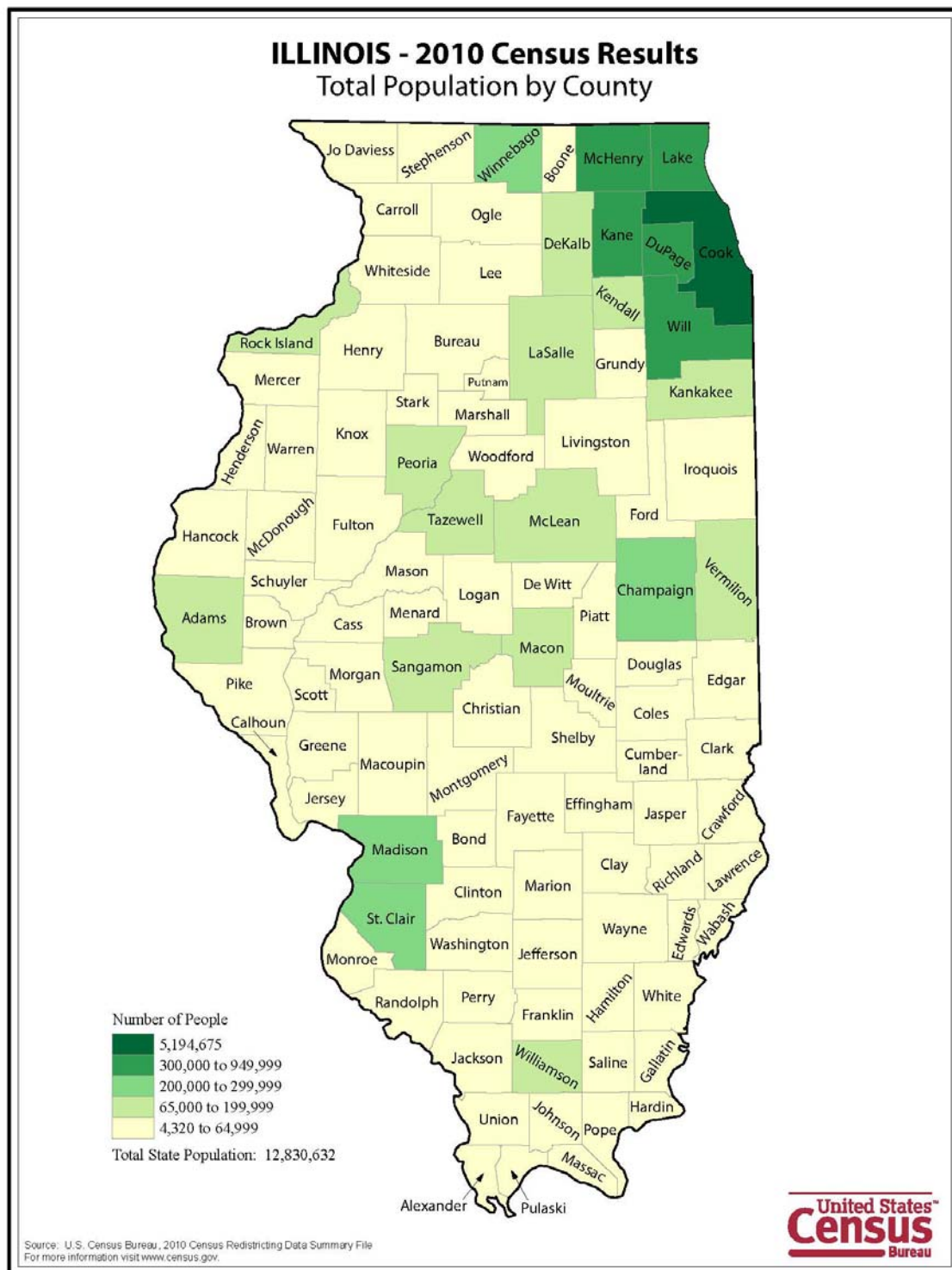
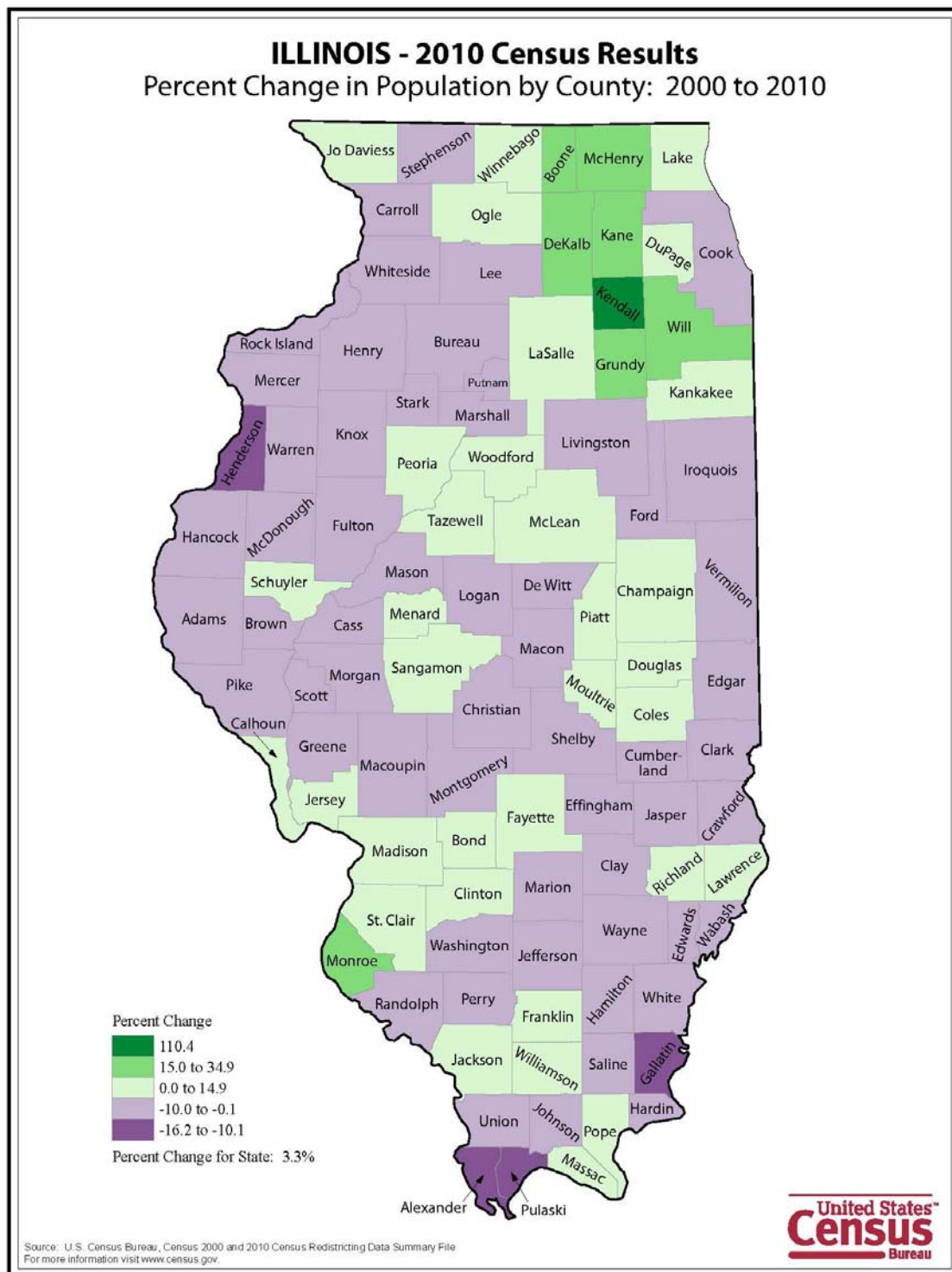

CHART 9



**TABLE 11: Illinois Population by County - 2010 Census****Total Illinois Population: 12,830,632**

County	Number	% of Total		County	Number	% of Total
Adams	67,103	0.52%		Lee	36,031	0.28%
Alexander	8,238	0.06%		Livingston	38,950	0.30%
Bond	17,768	0.14%		Logan	30,305	0.24%
Boone	54,165	0.42%		McDonough	32,612	0.25%
Brown	6,937	0.05%		McHenry	308,760	2.41%
Bureau	34,978	0.27%		McLean	169,572	1.32%
Calhoun	5,089	0.04%		Macon	110,768	0.86%
Carroll	15,387	0.12%		Macoupin	47,765	0.37%
Cass	13,642	0.11%		Madison	269,282	2.10%
Champaign	201,081	1.57%		Marion	39,437	0.31%
Christian	34,800	0.27%		Marshall	12,640	0.10%
Clark	16,335	0.13%		Mason	14,666	0.11%
Clay	13,815	0.11%		Massac	15,429	0.12%
Clinton	37,762	0.29%		Menard	12,705	0.10%
Coles	53,873	0.42%		Mercer	16,434	0.13%
Cook	5,194,675	40.49%		Monroe	32,957	0.26%
Crawford	19,817	0.15%		Montgomery	30,104	0.23%
Cumberland	11,048	0.09%		Morgan	35,547	0.28%
DeKalb	105,160	0.82%		Moultrie	14,846	0.12%
De Witt	16,561	0.13%		Ogle	53,497	0.42%
Douglas	19,980	0.16%		Peoria	186,494	1.45%
DuPage	916,924	7.15%		Perry	22,350	0.17%
Edgar	18,576	0.14%		Piatt	16,729	0.13%
Edwards	6,721	0.05%		Pike	16,430	0.13%
Effingham	34,242	0.27%		Pope	4,470	0.03%
Fayette	22,140	0.17%		Pulaski	6,161	0.05%
Ford	14,081	0.11%		Putnam	6,006	0.05%
Franklin	39,561	0.31%		Randolph	33,476	0.26%
Fulton	37,069	0.29%		Richland	16,233	0.13%
Gallatin	5,589	0.04%		Rock Island	147,546	1.15%
Greene	13,886	0.11%		St. Clair	270,056	2.10%
Grundy	50,063	0.39%		Saline	24,913	0.19%
Hamilton	8,457	0.07%		Sangamon	197,465	1.54%
Hancock	19,104	0.15%		Schuyler	7,544	0.06%
Hardin	4,320	0.03%		Scott	5,355	0.04%
Henderson	7,331	0.06%		Shelby	22,363	0.17%
Henry	50,486	0.39%		Stark	5,994	0.05%
Iroquois	29,718	0.23%		Stephenson	47,711	0.37%
Jackson	60,218	0.47%		Tazewell	135,394	1.06%
Jasper	9,698	0.08%		Union	17,808	0.14%
Jefferson	38,827	0.30%		Vermilion	81,625	0.64%
Jersey	22,985	0.18%		Wabash	11,947	0.09%
Jo Daviess	22,678	0.18%		Warren	17,707	0.14%
Johnson	12,582	0.10%		Washington	14,716	0.11%
Kane	515,269	4.02%		Wayne	16,760	0.13%
Kankakee	113,449	0.88%		White	14,665	0.11%
Kendall	114,736	0.89%		Whiteside	58,498	0.46%
Knox	52,919	0.41%		Will	677,560	5.28%
Lake	703,462	5.48%		Williamson	66,357	0.52%
LaSalle	113,924	0.89%		Winnebago	295,266	2.30%
Lawrence	16,833	0.13%		Woodford	38,664	0.30%

Source: census.gov.

**TABLE 12: Illinois Population by County - 2000 Census**

**Total Illinois Population: 12,419,293**

County	Number	% of Total		County	Number	% of Total
Adams	68,277	0.55%		Lee	36,062	0.29%
Alexander	9,590	0.08%		Livingston	39,678	0.32%
Bond	17,633	0.14%		Logan	31,183	0.25%
Boone	41,786	0.34%		McDonough	32,913	0.27%
Brown	6,950	0.06%		McHenry	260,077	2.09%
Bureau	35,503	0.29%		McLean	150,433	1.21%
Calhoun	5,084	0.04%		Macon	114,706	0.92%
Carroll	16,674	0.13%		Macoupin	49,019	0.39%
Cass	13,695	0.11%		Madison	258,941	2.08%
Champaign	179,669	1.45%		Marion	41,691	0.34%
Christian	35,372	0.28%		Marshall	13,180	0.11%
Clark	17,008	0.14%		Mason	16,038	0.13%
Clay	14,560	0.12%		Massac	15,161	0.12%
Clinton	35,535	0.29%		Menard	12,486	0.10%
Coles	53,196	0.43%		Mercer	16,957	0.14%
Cook	5,376,741	43.29%		Monroe	27,619	0.22%
Crawford	20,452	0.16%		Montgomery	30,652	0.25%
Cumberland	11,253	0.09%		Morgan	36,616	0.29%
DeKalb	88,969	0.72%		Moultrie	14,287	0.12%
De Witt	16,798	0.14%		Ogle	51,032	0.41%
Douglas	19,922	0.16%		Peoria	183,433	1.48%
DuPage	904,161	7.28%		Perry	23,094	0.19%
Edgar	19,704	0.16%		Piatt	16,365	0.13%
Edwards	6,971	0.06%		Pike	17,384	0.14%
Effingham	34,264	0.28%		Pope	4,413	0.04%
Fayette	21,802	0.18%		Pulaski	7,348	0.06%
Ford	14,241	0.11%		Putnam	6,086	0.05%
Franklin	39,018	0.31%		Randolph	33,893	0.27%
Fulton	38,250	0.31%		Richland	16,149	0.13%
Gallatin	6,445	0.05%		Rock Island	149,374	1.20%
Greene	14,761	0.12%		St. Clair	256,082	2.06%
Grundy	37,535	0.30%		Saline	26,733	0.22%
Hamilton	8,621	0.07%		Sangamon	188,951	1.52%
Hancock	20,121	0.16%		Schuyler	7,189	0.06%
Hardin	4,800	0.04%		Scott	5,537	0.04%
Henderson	8,213	0.07%		Shelby	22,893	0.18%
Henry	51,020	0.41%		Stark	6,332	0.05%
Iroquois	31,334	0.25%		Stephenson	48,979	0.39%
Jackson	59,612	0.48%		Tazewell	128,485	1.03%
Jasper	10,117	0.08%		Union	18,293	0.15%
Jefferson	40,045	0.32%		Vermilion	83,919	0.68%
Jersey	21,668	0.17%		Wabash	12,937	0.10%
Jo Daviess	22,289	0.18%		Warren	18,735	0.15%
Johnson	12,878	0.10%		Washington	15,148	0.12%
Kane	404,119	3.25%		Wayne	17,151	0.14%
Kankakee	103,833	0.84%		White	15,371	0.12%
Kendall	54,544	0.44%		Whiteside	60,653	0.49%
Knox	55,836	0.45%		Will	502,266	4.04%
Lake	644,356	5.19%		Williamson	61,296	0.49%
LaSalle	111,509	0.90%		Winnebago	278,418	2.24%
Lawrence	15,452	0.12%		Woodford	35,469	0.29%

Source: census.gov.

TABLE 13: Illinois Population Change from 2000 to 2010 by County						
IL Population Change: 411,339			Illinois Percent Change 3.3%			
County	# Change	% Change		County	# Change	% Change
Adams	(1,174)	-1.7%		Lee	(31)	-0.1%
Alexander	(1,352)	-14.1%		Livingston	(728)	-1.8%
Bond	135	0.8%		Logan	(878)	-2.8%
Boone	12,379	29.6%		McDonough	(301)	-0.9%
Brown	(13)	-0.2%		McHenry	48,683	18.7%
Bureau	(525)	-1.5%		McLean	19,139	12.7%
Calhoun	5	0.1%		Macon	(3,938)	-3.4%
Carroll	(1,287)	-7.7%		Macoupin	(1,254)	-2.6%
Cass	(53)	-0.4%		Madison	10,341	4.0%
Champaign	21,412	11.9%		Marion	(2,254)	-5.4%
Christian	(572)	-1.6%		Marshall	(540)	-4.1%
Clark	(673)	-4.0%		Mason	(1,372)	-8.6%
Clay	(745)	-5.1%		Massac	268	1.8%
Clinton	2,227	6.3%		Menard	219	1.8%
Coles	677	1.3%		Mercer	(523)	-3.1%
Cook	(182,066)	-3.4%		Monroe	5,338	19.3%
Crawford	(635)	-3.1%		Montgomery	(548)	-1.8%
Cumberland	(205)	-1.8%		Morgan	(1,069)	-2.9%
DeKalb	16,191	18.2%		Moultrie	559	3.9%
De Witt	(237)	-1.4%		Ogle	2,465	4.8%
Douglas	58	0.3%		Peoria	3,061	1.7%
DuPage	12,763	1.4%		Perry	(744)	-3.2%
Edgar	(1,128)	-5.7%		Piatt	364	2.2%
Edwards	(250)	-3.6%		Pike	(954)	-5.5%
Effingham	(22)	-0.1%		Pope	57	1.3%
Fayette	338	1.6%		Pulaski	(1,187)	-16.2%
Ford	(160)	-1.1%		Putnam	(80)	-1.3%
Franklin	543	1.4%		Randolph	(417)	-1.2%
Fulton	(1,181)	-3.1%		Richland	84	0.5%
Gallatin	(856)	-13.3%		Rock Island	(1,828)	-1.2%
Greene	(875)	-5.9%		St. Clair	13,974	5.5%
Grundy	12,528	33.4%		Saline	(1,820)	-6.8%
Hamilton	(164)	-1.9%		Sangamon	8,514	4.5%
Hancock	(1,017)	-5.1%		Schuyler	355	4.9%
Hardin	(480)	-10.0%		Scott	(182)	-3.3%
Henderson	(882)	-10.7%		Shelby	(530)	-2.3%
Henry	(534)	-1.0%		Stark	(338)	-5.3%
Iroquois	(1,616)	-5.2%		Stephenson	(1,268)	-2.6%
Jackson	606	1.0%		Tazewell	6,909	5.4%
Jasper	(419)	-4.1%		Union	(485)	-2.7%
Jefferson	(1,218)	-3.0%		Vermilion	(2,294)	-2.7%
Jersey	1,317	6.1%		Wabash	(990)	-7.7%
Jo Daviess	389	1.7%		Warren	(1,028)	-5.5%
Johnson	(296)	-2.3%		Washington	(432)	-2.9%
Kane	111,150	27.5%		Wayne	(391)	-2.3%
Kankakee	9,616	9.3%		White	(706)	-4.6%
Kendall	60,192	110.4%		Whiteside	(2,155)	-3.6%
Knox	(2,917)	-5.2%		Will	175,294	34.9%
Lake	59,106	9.2%		Williamson	5,061	8.3%
LaSalle	2,415	2.2%		Winnebago	16,848	6.1%
Lawrence	1,381	8.9%		Woodford	3,195	9.0%

Source: census.gov.

**TABLE 14: Illinois Population Ranking for 2000 and 2010 by County**

County	2000 Ranking	2010 Ranking	# Change Ranking	% Change Ranking	County	2000 Ranking	2010 Ranking	# Change Ranking	% Change Ranking
Adams	21	22	85	55	Lee	40	41	44	43
Alexander	89	90	92	101	Livingston	35	36	72	58
Bond	64	63	37	38	Logan	49	49	77	67
Boone	32	26	13	4	McDonough	47	48	54	46
Brown	95	93	42	44	McHenry	7	6	5	7
Bureau	42	43	63	53	McLean	13	13	7	9
Calhoun	100	100	41	41	Macon	16	19	101	77
Carroll	70	74	91	96	Macoupin	30	32	89	63
Cass	82	82	45	45	Madison	8	9	14	24
Champaign	12	10	6	10	Marion	33	35	98	89
Christian	44	44	68	54	Marshall	83	84	66	81
Clark	67	71	70	80	Mason	73	77	93	97
Clay	79	81	74	85	Massac	76	73	35	28
Clinton	41	39	24	16	Menard	86	83	36	29
Coles	27	27	27	36	Mercer	68	69	62	71
Cook	1	1	102	76	Monroe	51	47	18	6
Crawford	58	59	69	73	Montgomery	50	50	67	56
Cumberland	87	87	50	57	Morgan	39	42	83	69
DeKalb	19	20	9	8	Moultrie	80	75	29	25
De Witt	69	68	51	52	Ogle	28	28	22	22
Douglas	60	58	39	40	Peoria	11	12	21	31
DuPage	2	2	11	33	Perry	53	56	73	74
Edgar	61	61	84	92	Piatt	71	67	32	26
Edwards	94	94	52	79	Pike	65	70	79	91
Effingham	45	45	43	42	Pope	102	101	40	35
Fayette	56	57	34	32	Pulaski	92	95	87	102
Ford	81	79	47	48	Putnam	98	96	46	51
Franklin	36	34	30	34	Randolph	46	46	57	50
Fulton	37	40	86	72	Richland	72	72	38	39
Gallatin	96	98	75	100	Rock Island	14	14	96	49
Greene	78	80	76	93	St. Clair	9	8	10	19
Grundy	38	31	12	3	Saline	52	52	95	94
Hamilton	90	89	48	59	Sangamon	10	11	16	23
Hancock	59	60	81	84	Schuyler	93	91	33	21
Hardin	101	102	60	98	Scott	99	99	49	75
Henderson	91	92	78	99	Shelby	54	55	64	62
Henry	29	30	65	47	Stark	97	97	55	88
Iroquois	48	51	94	86	Stephenson	31	33	90	64
Jackson	24	24	28	37	Tazewell	15	15	17	20
Jasper	88	88	58	82	Union	63	62	61	65
Jefferson	34	37	88	70	Vermilion	20	21	99	66
Jersey	57	53	26	17	Wabash	84	86	80	95
Jo Daviess	55	54	31	30	Warren	62	64	82	90
Johnson	85	85	53	61	Washington	77	76	59	68
Kane	5	5	2	5	Wayne	66	66	56	60
Kankakee	18	18	15	11	White	75	78	71	83
Kendall	26	16	3	1	Whiteside	23	25	97	78
Knox	25	29	100	87	Will	4	4	1	2
Lake	3	3	4	12	Williamson	22	23	19	15
LaSalle	17	17	23	27	Winnebago	6	7	8	18
Lawrence	74	65	25	14	Woodford	43	38	20	13

Source: census.gov.



**TABLE 15: Illinois Population by Age Breakout by County - 2010 Census**

County	Total	< 18 Years Old		18 to 64 Years		65 Years +		County	Total	< 18 Years Old		18 to 64 Years		65 Years +	
		Number	%	Number	%	Number	%			Number	%	Number	%	Number	%
<b>ILLINOIS</b>	<b>12,830,632</b>	<b>3,129,179</b>	<b>24.4%</b>	<b>8,092,240</b>	<b>63.1%</b>	<b>1,609,213</b>	<b>12.5%</b>								
Adams	67,103	15,461	23.0%	39,895	59.5%	11,747	17.5%	Lee	36,031	7,734	21.5%	22,653	62.9%	5,644	15.7%
Alexander	8,238	1,885	22.9%	4,956	60.2%	1,397	17.0%	Livingston	38,950	8,758	22.5%	24,050	61.7%	6,142	15.8%
Bond	17,768	3,650	20.5%	11,447	64.4%	2,671	15.0%	Logan	30,305	6,062	20.0%	19,483	64.3%	4,760	15.7%
Boone	54,165	15,684	29.0%	32,117	59.3%	6,364	11.7%	McDonough	32,612	5,243	16.1%	22,725	69.7%	4,644	14.2%
Brown	6,937	1,114	16.1%	4,964	71.6%	859	12.4%	McHenry	308,760	84,175	27.3%	193,265	62.6%	31,320	10.1%
Bureau	34,978	8,155	23.3%	20,497	58.6%	6,326	18.1%	McLean	169,572	38,412	22.7%	113,820	67.1%	17,340	10.2%
Calhoun	5,089	1,113	21.9%	2,952	58.0%	1,024	20.1%	Macon	110,768	25,284	22.8%	67,342	60.8%	18,142	16.4%
Carroll	15,387	3,161	20.5%	8,964	58.3%	3,262	21.2%	Macoupin	47,765	10,775	22.6%	28,819	60.3%	8,171	17.1%
Cass	13,642	3,401	24.9%	8,099	59.4%	2,142	15.7%	Madison	269,282	61,246	22.7%	169,608	63.0%	38,428	14.3%
Champaign	201,081	39,079	19.4%	141,936	70.6%	20,066	10.0%	Marion	39,437	9,238	23.4%	23,276	59.0%	6,923	17.6%
Christian	34,800	7,776	22.3%	20,928	60.1%	6,096	17.5%	Marshall	12,640	2,742	21.7%	7,430	58.8%	2,468	19.5%
Clark	16,335	3,718	22.8%	9,671	59.2%	2,946	18.0%	Mason	14,666	3,227	22.0%	8,634	58.9%	2,805	19.1%
Clay	13,815	3,164	22.9%	8,183	59.2%	2,468	17.9%	Massac	15,429	3,518	22.8%	9,073	58.8%	2,838	18.4%
Clinton	37,762	8,582	22.7%	23,722	62.8%	5,458	14.5%	Menard	12,705	3,001	23.6%	7,726	60.8%	1,978	15.6%
Coles	53,873	9,942	18.5%	36,500	67.8%	7,431	13.8%	Mercer	16,434	3,720	22.6%	9,713	59.1%	3,001	18.3%
Cook	5,194,675	1,232,280	23.7%	3,342,066	64.3%	620,329	11.9%	Monroe	32,957	8,071	24.5%	20,228	61.4%	4,658	14.1%
Crawford	19,817	4,053	20.5%	12,428	62.7%	3,336	16.8%	Montgomery	30,104	6,386	21.2%	18,519	61.5%	5,199	17.3%
Cumberland	11,048	2,598	23.5%	6,612	59.8%	1,838	16.6%	Morgan	35,547	7,587	21.3%	22,025	62.0%	5,935	16.7%
DeKalb	105,160	23,490	22.3%	71,333	67.8%	10,337	9.8%	Moultrie	14,846	3,701	24.9%	8,527	57.4%	2,618	17.6%
De Witt	16,561	3,822	23.1%	9,971	60.2%	2,768	16.7%	Ogle	53,497	13,244	24.8%	32,131	60.1%	8,122	15.2%
Douglas	19,980	5,174	25.9%	11,652	58.3%	3,154	15.8%	Peoria	186,494	44,893	24.1%	115,638	62.0%	25,963	13.9%
DuPage	916,924	227,430	24.8%	583,096	63.6%	106,398	11.6%	Perry	22,350	4,633	20.7%	14,202	63.5%	3,515	15.7%
Edgar	18,576	4,121	22.2%	10,986	59.1%	3,469	18.7%	Piatt	16,729	4,007	24.0%	10,009	59.8%	2,713	16.2%
Edwards	6,721	1,536	22.9%	3,994	59.4%	1,191	17.7%	Pike	16,430	3,712	22.6%	9,582	58.3%	3,136	19.1%
Effingham	34,242	8,442	24.7%	20,604	60.2%	5,196	15.2%	Pope	4,470	814	18.2%	2,691	60.2%	965	21.6%
Fayette	22,140	4,976	22.5%	13,584	61.4%	3,580	16.2%	Pulaski	6,161	1,405	22.8%	3,632	59.0%	1,124	18.2%
Ford	14,081	3,347	23.8%	8,101	57.5%	2,633	18.7%	Putnam	6,006	1,279	21.3%	3,658	60.9%	1,069	17.8%
Franklin	39,561	8,961	22.7%	23,322	59.0%	7,278	18.4%	Randolph	33,476	6,631	19.8%	21,505	64.2%	5,340	16.0%
Fulton	37,069	7,753	20.9%	22,624	61.0%	6,692	18.1%	Richland	16,233	3,608	22.2%	9,515	58.6%	3,110	19.2%
Gallatin	5,589	1,184	21.2%	3,260	58.3%	1,145	20.5%	Rock Island	147,546	33,187	22.5%	90,478	61.3%	23,881	16.2%
Greene	13,886	3,198	23.0%	8,300	59.8%	2,388	17.2%	St. Clair	270,056	68,588	25.4%	167,658	62.1%	33,810	12.5%
Grundy	50,063	13,657	27.3%	30,860	61.6%	5,546	11.1%	Saline	24,913	5,704	22.9%	14,624	58.7%	4,585	18.4%
Hamilton	8,457	1,931	22.8%	4,855	57.4%	1,671	19.8%	Sangamon	197,465	46,816	23.7%	123,287	62.4%	27,362	13.9%
Hancock	19,104	4,197	22.0%	11,121	58.2%	3,786	19.8%	Schuyler	7,544	1,580	20.9%	4,566	60.5%	1,398	18.5%
Hardin	4,320	876	20.3%	2,566	59.4%	878	20.3%	Scott	5,355	1,272	23.8%	3,117	58.2%	966	18.0%
Henderson	7,331	1,493	20.4%	4,306	58.7%	1,532	20.9%	Shelby	22,363	5,052	22.6%	13,079	58.5%	4,232	18.9%
Henry	50,486	12,095	24.0%	29,767	59.0%	8,624	17.1%	Stark	5,994	1,411	23.5%	3,389	56.5%	1,194	19.9%
Iroquois	29,718	7,015	23.6%	17,076	57.5%	5,627	18.9%	Stephenson	47,711	10,811	22.7%	27,942	58.6%	8,958	18.8%
Jackson	60,218	10,738	17.8%	42,478	70.5%	7,002	11.6%	Tazewell	135,394	31,836	23.5%	82,419	60.9%	21,139	15.6%
Jasper	9,698	2,204	22.7%	5,805	59.9%	1,689	17.4%	Union	17,808	3,828	21.5%	10,745	60.3%	3,235	18.2%
Jefferson	38,827	8,596	22.1%	23,943	61.7%	6,288	16.2%	Vermilion	81,625	19,928	24.4%	48,395	59.3%	13,302	16.3%
Jersey	22,985	5,239	22.8%	14,141	61.5%	3,605	15.7%	Wabash	11,947	2,648	22.2%	7,167	60.0%	2,132	17.8%
Jo Daviess	22,678	4,715	20.8%	13,131	57.9%	4,832	21.3%	Warren	17,707	3,919	22.1%	10,772	60.8%	3,016	17.0%
Johnson	12,582	2,441	19.4%	7,974	63.4%	2,167	17.2%	Washington	14,716	3,258	22.1%	8,955	60.9%	2,503	17.0%
Kane	515,269	149,190	29.0%	316,389	61.4%	49,690	9.6%	Wayne	16,760	3,780	22.6%	9,721	58.0%	3,259	19.4%
Kankakee	113,449	28,754	25.3%	69,458	61.2%	15,237	13.4%	White	14,665	3,065	20.9%	8,526	58.1%	3,074	21.0%
Kendall	114,736	36,066	31.4%	70,288	61.3%	8,382	7.3%	Whiteside	58,498	13,740	23.5%	34,511	59.0%	10,247	17.5%
Knox	52,919	10,880	20.6%	32,277	61.0%	9,762	18.4%	Will	677,560	196,954	29.1%	417,792	61.7%	62,814	9.3%
Lake	703,462	192,672	27.4%	437,697	62.2%	73,093	10.4%	Williamson	66,357	14,692	22.1%	40,828	61.5%	10,837	16.3%
LaSalle	113,924	26,218	23.0%	69,028	60.6%	18,678	16.4%	Winnebago	295,266	73,580	24.9%	180,971	61.3%	40,715	13.8%
Lawrence	16,833	3,207	19.1%	10,943	65.0%	2,683	15.9%	Woodford	38,664	9,990	25.8%	22,952	59.4%	5,722	14.8%

Source: census.gov.

**TABLE 16: Illinois Population, Race Component by County - 2010 Census**

County	One Race				Two or More Races %	County	One Race				Two or More Races %
	% White	% Black or African American	% Asian	% Some Other Race			% White	% Black or African American	% Asian	% Some Other Race	
<b>ILLINOIS</b>	<b>71.5%</b>	<b>14.5%</b>	<b>4.6%</b>	<b>7.0%</b>	<b>2.3%</b>	<b>ILLINOIS</b>	<b>71.5%</b>	<b>14.5%</b>	<b>4.6%</b>	<b>7.0%</b>	<b>2.3%</b>
Adams	93.7%	3.5%	0.7%	0.6%	1.6%	Lee	90.9%	4.8%	0.7%	2.1%	1.5%
Alexander	60.9%	35.4%	0.2%	1.8%	1.7%	Livingston	91.8%	4.9%	0.5%	1.5%	1.3%
Bond	90.9%	6.1%	0.4%	0.8%	1.8%	Logan	89.1%	7.5%	0.6%	1.4%	1.3%
Boone	84.4%	2.0%	1.3%	9.7%	2.6%	McDonough	90.4%	5.0%	1.8%	0.9%	1.8%
Brown	76.1%	18.5%	0.2%	4.6%	0.6%	McHenry	90.1%	1.1%	2.5%	4.6%	1.7%
Bureau	94.2%	0.6%	0.7%	3.3%	1.3%	McLean	84.3%	7.3%	4.3%	1.7%	2.3%
Calhoun	98.9%	0.1%	0.2%	0.4%	0.4%	Macon	79.3%	16.3%	1.0%	0.9%	2.5%
Carroll	96.9%	0.8%	0.3%	0.9%	1.1%	Macoupin	97.6%	0.8%	0.3%	0.5%	0.9%
Cass	86.3%	3.1%	0.3%	9.0%	1.4%	Madison	88.2%	7.9%	0.8%	1.1%	1.8%
Champaign	73.4%	12.4%	8.9%	2.6%	2.7%	Marion	93.1%	3.9%	0.6%	0.7%	1.6%
Christian	96.6%	1.4%	0.5%	0.5%	0.9%	Marshall	97.1%	0.3%	0.4%	1.3%	0.9%
Clark	98.1%	0.3%	0.3%	0.5%	0.7%	Mason	98.1%	0.4%	0.3%	0.3%	0.9%
Clay	97.7%	0.3%	0.5%	0.7%	0.8%	Massac	91.0%	5.9%	0.3%	0.9%	2.0%
Clinton	93.4%	3.5%	0.4%	1.4%	1.1%	Menard	97.5%	0.6%	0.2%	0.7%	1.1%
Coles	92.9%	3.8%	1.0%	0.8%	1.5%	Mercer	98.3%	0.3%	0.3%	0.4%	0.7%
Cook	55.4%	24.8%	6.2%	11.0%	2.5%	Monroe	98.0%	0.2%	0.4%	0.5%	0.8%
Crawford	92.8%	4.7%	0.5%	1.0%	0.9%	Montgomery	95.1%	3.2%	0.4%	0.7%	0.7%
Cumberland	98.3%	0.3%	0.2%	0.4%	0.8%	Morgan	90.9%	6.0%	0.5%	1.0%	1.6%
DeKalb	85.1%	6.4%	2.3%	4.2%	2.0%	Moultrie	98.5%	0.3%	0.2%	0.4%	0.6%
De Witt	96.8%	0.5%	0.4%	1.1%	1.2%	Ogle	93.2%	0.9%	0.5%	4.0%	1.4%
Douglas	95.7%	0.3%	0.4%	2.5%	1.2%	Peoria	74.4%	17.7%	3.1%	1.9%	2.8%
DuPage	77.9%	4.6%	10.1%	5.2%	2.2%	Perry	87.9%	8.3%	0.4%	1.8%	1.4%
Edgar	98.3%	0.3%	0.2%	0.4%	0.7%	Piatt	98.0%	0.3%	0.3%	0.4%	0.9%
Edwards	98.0%	0.4%	0.3%	0.4%	0.8%	Pike	96.9%	1.7%	0.2%	0.4%	0.7%
Effingham	97.6%	0.2%	0.4%	0.9%	0.8%	Pope	91.7%	6.0%	0.2%	1.1%	0.9%
Fayette	93.7%	4.4%	0.2%	0.6%	1.0%	Pulaski	64.4%	32.4%	0.2%	1.1%	1.9%
Ford	97.1%	0.6%	0.3%	0.8%	1.1%	Putnam	96.6%	0.5%	0.2%	1.5%	1.1%
Franklin	97.7%	0.3%	0.3%	0.6%	1.1%	Randolph	87.6%	9.7%	0.3%	1.4%	0.9%
Fulton	93.4%	3.4%	0.3%	2.0%	0.9%	Richland	97.3%	0.5%	0.7%	0.6%	0.9%
Gallatin	97.9%	0.2%	0.1%	0.7%	1.2%	Rock Island	81.6%	9.0%	1.6%	4.7%	3.0%
Greene	97.9%	0.9%	0.1%	0.5%	0.7%	St. Clair	64.6%	30.5%	1.2%	1.5%	2.2%
Grundy	93.7%	1.2%	0.7%	2.9%	1.5%	Saline	93.0%	4.0%	0.4%	0.9%	1.8%
Hamilton	98.2%	0.4%	0.2%	0.5%	0.7%	Sangamon	83.6%	11.8%	1.6%	0.7%	2.2%
Hancock	98.0%	0.3%	0.2%	0.6%	0.9%	Schuyler	95.5%	3.2%	0.1%	0.7%	0.5%
Hardin	97.3%	0.3%	0.5%	1.0%	0.8%	Scott	98.6%	0.2%	0.2%	0.3%	0.7%
Henderson	98.2%	0.2%	0.2%	0.5%	1.0%	Shelby	98.6%	0.2%	0.3%	0.4%	0.6%
Henry	94.8%	1.6%	0.4%	1.8%	1.4%	Stark	97.7%	0.5%	0.3%	0.5%	1.0%
Iroquois	94.7%	0.8%	0.3%	2.8%	1.3%	Stephenson	86.5%	9.0%	0.6%	1.4%	2.5%
Jackson	77.8%	14.3%	3.2%	2.1%	2.6%	Tazewell	96.2%	1.0%	0.7%	0.8%	1.3%
Jasper	98.6%	0.1%	0.2%	0.4%	0.6%	Union	94.8%	0.9%	0.3%	2.5%	1.5%
Jefferson	88.4%	8.4%	0.6%	1.0%	1.6%	Vermilion	82.5%	13.0%	0.7%	1.7%	2.2%
Jersey	97.6%	0.4%	0.3%	0.5%	1.2%	Wabash	96.9%	0.6%	0.6%	0.7%	1.1%
Jo Daviess	97.2%	0.5%	0.3%	1.1%	0.9%	Warren	91.3%	1.7%	0.5%	4.8%	1.6%
Johnson	89.0%	8.0%	0.2%	1.8%	1.0%	Washington	97.7%	0.7%	0.3%	0.5%	0.8%
Kane	74.6%	5.7%	3.5%	13.6%	2.6%	Wayne	98.0%	0.3%	0.4%	0.5%	0.8%
Kankakee	77.6%	15.1%	0.9%	4.3%	2.1%	White	98.1%	0.4%	0.2%	0.5%	0.7%
Kendall	83.6%	5.7%	3.0%	5.3%	2.3%	Whiteside	92.2%	1.3%	0.5%	3.8%	2.2%
Knox	87.5%	7.2%	0.6%	2.1%	2.5%	Will	76.0%	11.2%	4.6%	6.1%	2.3%
Lake	75.1%	7.0%	6.3%	9.0%	2.6%	Williamson	92.7%	3.8%	0.8%	0.9%	1.7%
LaSalle	93.2%	1.9%	0.7%	2.8%	1.4%	Winnebago	77.4%	12.2%	2.3%	5.2%	2.8%
Lawrence	87.3%	9.6%	0.2%	1.9%	1.0%	Woodford	97.4%	0.5%	0.6%	0.5%	1.1%

Source: census.gov.

**TABLE 17: Illinois Hispanic or Latino Demographics by County - 2010 Census**

County	Hispanic or Latino				Not Hispanic or Latino	County	Hispanic or Latino				Not Hispanic or Latino
	Mexican	Puerto Rican	Cuban	Other Hispanic or Latino			Mexican	Puerto Rican	Cuban	Other Hispanic or Latino	
<b>ILLINOIS</b>	<b>12.5%</b>	<b>1.4%</b>	<b>0.2%</b>	<b>1.7%</b>	<b>84.2%</b>	<b>ILLINOIS</b>	<b>12.5%</b>	<b>1.4%</b>	<b>0.2%</b>	<b>1.7%</b>	<b>84.2%</b>
Adams	0.7%	0.1%	0.1%	0.3%	98.8%	Lee	3.7%	0.4%	0.1%	0.9%	95.0%
Alexander	0.7%	0.2%	0.0%	0.9%	98.1%	Livingston	2.7%	0.3%	0.0%	0.9%	96.1%
Bond	2.2%	0.3%	0.1%	0.6%	96.9%	Logan	1.5%	0.2%	0.0%	1.2%	97.1%
Boone	18.0%	1.0%	0.1%	1.1%	79.8%	McDonough	1.8%	0.3%	0.1%	0.4%	97.3%
Brown	1.9%	0.2%	0.0%	3.7%	94.2%	McHenry	9.3%	0.7%	0.1%	1.2%	88.6%
Bureau	6.6%	0.4%	0.0%	0.6%	92.3%	McLean	3.1%	0.3%	0.1%	0.9%	95.6%
Calhoun	0.6%	0.0%	0.0%	0.2%	99.2%	Macon	1.2%	0.2%	0.1%	0.4%	98.1%
Carroll	2.4%	0.1%	0.0%	0.4%	97.2%	Macoupin	0.6%	0.1%	0.0%	0.2%	99.1%
Cass	13.0%	1.1%	0.8%	1.9%	83.2%	Madison	2.0%	0.2%	0.0%	0.5%	97.3%
Champaign	3.4%	0.5%	0.1%	1.3%	94.7%	Marion	1.0%	0.1%	0.0%	0.3%	98.6%
Christian	0.8%	0.1%	0.0%	0.4%	98.6%	Marshall	2.0%	0.2%	0.0%	0.3%	97.5%
Clark	0.8%	0.0%	0.0%	0.2%	98.9%	Mason	0.5%	0.1%	0.0%	0.1%	99.2%
Clay	0.8%	0.1%	0.0%	0.2%	98.9%	Massac	1.2%	0.3%	0.0%	0.4%	98.1%
Clinton	1.8%	0.2%	0.0%	0.8%	97.2%	Menard	0.7%	0.1%	0.0%	0.1%	99.0%
Coles	1.4%	0.2%	0.0%	0.5%	97.9%	Mercer	1.6%	0.1%	0.0%	0.2%	98.1%
Cook	18.5%	2.6%	0.3%	2.6%	76.0%	Monroe	0.9%	0.1%	0.0%	0.4%	98.6%
Crawford	1.0%	0.1%	0.0%	0.8%	98.2%	Montgomery	0.9%	0.1%	0.0%	0.5%	98.5%
Cumberland	0.6%	0.0%	0.0%	0.1%	99.3%	Morgan	1.1%	0.2%	0.1%	0.6%	98.0%
DeKalb	8.4%	0.6%	0.1%	0.9%	89.9%	Moultrie	0.6%	0.0%	0.0%	0.2%	99.1%
De Witt	1.6%	0.2%	0.0%	0.3%	97.9%	Ogle	7.7%	0.2%	0.1%	0.9%	91.1%
Douglas	5.4%	0.1%	0.0%	0.6%	93.9%	Peoria	3.0%	0.2%	0.1%	0.5%	96.2%
DuPage	10.5%	0.8%	0.3%	1.7%	86.7%	Perry	1.6%	0.2%	0.0%	0.9%	97.3%
Edgar	0.6%	0.1%	0.0%	0.3%	99.0%	Piatt	0.6%	0.1%	0.0%	0.2%	99.0%
Edwards	0.5%	0.1%	0.1%	0.2%	99.1%	Pike	0.6%	0.1%	0.0%	0.3%	99.0%
Effingham	1.3%	0.1%	0.0%	0.4%	98.3%	Pope	0.6%	0.1%	0.0%	0.6%	98.6%
Fayette	0.6%	0.1%	0.0%	0.6%	98.6%	Pulaski	1.1%	0.1%	0.0%	0.4%	98.4%
Ford	1.6%	0.2%	0.0%	0.2%	97.9%	Putnam	3.4%	0.4%	0.0%	0.3%	95.8%
Franklin	0.9%	0.1%	0.0%	0.2%	98.8%	Randolph	1.5%	0.2%	0.0%	0.9%	97.4%
Fulton	1.6%	0.2%	0.1%	0.6%	97.6%	Richland	0.7%	0.2%	0.0%	0.4%	98.7%
Gallatin	1.0%	0.0%	0.0%	0.1%	98.8%	Rock Island	10.6%	0.2%	0.1%	0.8%	88.4%
Greene	0.5%	0.1%	0.0%	0.3%	99.2%	St. Clair	2.2%	0.3%	0.1%	0.6%	96.7%
Grundy	6.8%	0.7%	0.1%	0.7%	91.8%	Saline	0.9%	0.2%	0.0%	0.3%	98.6%
Hamilton	0.9%	0.0%	0.1%	0.2%	98.8%	Sangamon	1.0%	0.3%	0.0%	0.5%	98.2%
Hancock	0.6%	0.1%	0.0%	0.3%	99.0%	Schuyler	0.9%	0.0%	0.1%	0.2%	98.8%
Hardin	1.0%	0.1%	0.0%	0.1%	98.7%	Scott	0.6%	0.0%	0.0%	0.1%	99.2%
Henderson	0.9%	0.1%	0.0%	0.1%	98.9%	Shelby	0.5%	0.0%	0.0%	0.3%	99.2%
Henry	4.1%	0.2%	0.0%	0.4%	95.2%	Stark	0.6%	0.2%	0.0%	0.2%	99.0%
Iroquois	4.6%	0.2%	0.0%	0.4%	94.7%	Stephenson	2.2%	0.3%	0.1%	0.4%	97.1%
Jackson	2.5%	0.4%	0.1%	1.0%	96.0%	Tazewell	1.3%	0.2%	0.0%	0.4%	98.1%
Jasper	0.6%	0.0%	0.0%	0.2%	99.2%	Union	4.5%	0.2%	0.0%	0.2%	95.2%
Jefferson	1.1%	0.3%	0.0%	0.6%	97.9%	Vermilion	3.2%	0.2%	0.0%	0.8%	95.8%
Jersey	0.6%	0.1%	0.0%	0.2%	99.0%	Wabash	0.9%	0.1%	0.0%	0.3%	98.7%
Jo Daviess	2.2%	0.1%	0.0%	0.3%	97.3%	Warren	7.4%	0.1%	0.1%	0.9%	91.6%
Johnson	1.2%	0.2%	0.1%	1.5%	97.0%	Washington	0.9%	0.1%	0.0%	0.4%	98.7%
Kane	27.0%	1.7%	0.2%	1.9%	69.3%	Wayne	0.8%	0.1%	0.0%	0.2%	98.9%
Kankakee	7.8%	0.4%	0.1%	0.7%	91.0%	White	0.5%	0.1%	0.0%	0.4%	98.9%
Kendall	12.6%	1.5%	0.2%	1.4%	84.4%	Whiteside	9.8%	0.6%	0.1%	0.6%	89.0%
Knox	3.8%	0.2%	0.1%	0.7%	95.2%	Will	13.3%	1.0%	0.1%	1.1%	84.4%
Lake	15.9%	1.4%	0.2%	2.4%	80.1%	Williamson	1.3%	0.2%	0.0%	0.5%	98.0%
LaSalle	6.9%	0.5%	0.0%	0.6%	92.0%	Winnebago	8.9%	0.6%	0.2%	1.1%	89.1%
Lawrence	1.6%	0.2%	0.0%	1.5%	96.7%	Woodford	1.0%	0.1%	0.0%	0.3%	98.6%

Source: census.gov.

TABLE 18: Illinois Household Size by County - 2010 Census															
County	People per Household							County	People per Household						
	One	Two	Three	Four	Five	Six	Seven or more		One	Two	Three	Four	Five	Six	Seven or More
ILLINOIS	27.8%	31.2%	15.6%	13.6%	6.8%	2.8%	2.1%	ILLINOIS	27.8%	31.2%	15.6%	13.6%	6.8%	2.8%	2.1%
Adams	30.1%	35.8%	13.9%	12.1%	5.5%	1.8%	0.8%	Lee	28.8%	36.1%	14.2%	12.2%	5.7%	2.0%	1.1%
Alexander	33.6%	33.1%	15.4%	9.7%	4.8%	2.1%	1.1%	Livingston	28.6%	36.0%	14.4%	11.4%	6.1%	2.1%	1.4%
Bond	26.8%	36.3%	15.7%	12.4%	5.7%	2.2%	0.9%	Logan	29.2%	37.7%	14.3%	11.3%	4.9%	1.6%	0.9%
Boone	18.9%	32.0%	16.3%	16.9%	9.3%	3.9%	2.7%	McDonough	33.9%	37.5%	13.2%	9.9%	3.6%	1.2%	0.7%
Brown	32.2%	35.7%	13.8%	11.1%	4.4%	2.1%	0.8%	McHenry	19.8%	31.5%	17.5%	18.0%	8.4%	3.1%	1.7%
Bureau	28.0%	37.0%	14.2%	11.8%	5.7%	2.2%	1.1%	McLean	28.1%	34.2%	15.3%	14.3%	5.5%	1.7%	0.9%
Calhoun	27.3%	38.2%	14.2%	11.9%	5.6%	2.3%	0.6%	Macon	30.9%	35.9%	14.8%	11.1%	4.8%	1.6%	1.0%
Carroll	29.8%	39.2%	13.6%	11.1%	4.0%	1.6%	0.8%	Macoupin	27.0%	37.1%	15.3%	12.3%	5.6%	1.9%	0.8%
Cass	26.5%	34.2%	15.5%	13.0%	6.6%	2.4%	1.9%	Madison	26.8%	34.7%	16.8%	13.5%	5.4%	1.8%	0.9%
Champaign	33.2%	33.7%	14.4%	11.9%	4.4%	1.5%	0.8%	Marion	28.8%	35.7%	15.7%	11.7%	5.1%	2.0%	1.0%
Christian	29.9%	35.6%	15.0%	11.6%	5.3%	1.7%	0.9%	Marshall	26.8%	39.2%	14.5%	11.1%	5.5%	1.7%	1.2%
Clark	27.7%	37.8%	15.2%	11.6%	5.3%	1.6%	0.8%	Mason	28.4%	37.1%	14.9%	11.6%	5.4%	1.6%	0.9%
Clay	28.9%	37.3%	14.3%	11.2%	5.4%	1.9%	1.0%	Massac	29.2%	34.6%	16.7%	12.0%	5.1%	1.6%	0.8%
Clinton	25.1%	34.8%	16.1%	14.8%	6.3%	1.8%	1.2%	Menard	24.3%	38.9%	16.1%	12.9%	5.5%	1.5%	0.7%
Coles	31.4%	35.9%	15.2%	10.6%	4.4%	1.7%	0.9%	Mercer	25.8%	39.1%	14.5%	12.7%	5.3%	1.9%	0.7%
Cook	31.0%	28.4%	15.2%	12.6%	6.9%	3.1%	2.8%	Monroe	21.5%	36.0%	17.3%	16.1%	6.7%	1.7%	0.7%
Crawford	29.1%	36.3%	15.5%	11.8%	4.8%	1.6%	0.9%	Montgomery	28.4%	36.9%	15.3%	11.5%	5.1%	1.8%	0.9%
Cumberland	24.3%	37.5%	15.9%	13.0%	6.5%	1.8%	1.0%	Morgan	31.5%	36.0%	14.4%	10.6%	4.7%	1.8%	0.9%
DeKalb	25.8%	33.6%	16.0%	14.2%	6.7%	2.4%	1.3%	Moultrie	25.5%	38.2%	14.8%	11.5%	5.7%	2.2%	2.0%
De Witt	27.5%	37.7%	15.2%	11.6%	5.1%	1.9%	0.9%	Ogle	24.5%	36.3%	15.5%	13.7%	6.4%	2.4%	1.2%
Douglas	26.1%	35.4%	15.4%	12.3%	5.7%	2.5%	2.5%	Peoria	31.0%	33.7%	14.8%	11.7%	5.3%	2.2%	1.3%
DuPage	24.3%	30.9%	16.6%	16.1%	7.7%	2.8%	1.6%	Perry	28.6%	35.7%	15.8%	12.2%	5.3%	1.5%	0.9%
Edgar	29.5%	37.5%	14.4%	11.2%	5.2%	1.4%	0.9%	Piatt	24.5%	38.3%	15.8%	13.5%	5.3%	1.8%	0.7%
Edwards	28.5%	38.2%	15.3%	10.7%	4.4%	1.7%	1.1%	Pike	27.8%	37.8%	15.1%	11.4%	5.2%	1.9%	0.8%
Effingham	26.9%	34.4%	15.7%	13.0%	6.6%	2.4%	1.0%	Pope	29.8%	41.8%	12.7%	9.9%	3.9%	1.3%	0.6%
Fayette	27.2%	36.5%	15.0%	12.2%	5.7%	2.1%	1.3%	Pulaski	33.4%	33.7%	14.6%	9.9%	5.0%	1.6%	1.7%
Ford	29.2%	35.4%	14.2%	13.0%	5.2%	1.7%	1.3%	Putnam	26.0%	39.4%	14.7%	12.6%	5.0%	1.6%	0.6%
Franklin	30.0%	35.6%	15.6%	11.4%	4.9%	1.6%	1.0%	Randolph	28.9%	36.9%	14.8%	11.8%	4.9%	1.6%	1.1%
Fulton	28.1%	38.0%	14.6%	11.8%	5.0%	1.6%	0.9%	Richland	29.3%	36.6%	14.9%	11.4%	5.5%	1.6%	0.8%
Gallatin	31.1%	36.7%	14.2%	10.2%	5.0%	1.8%	1.0%	Rock Island	31.6%	34.9%	14.4%	11.0%	5.1%	1.8%	1.1%
Greene	27.8%	35.6%	15.0%	12.7%	5.5%	2.1%	1.1%	St. Clair	27.5%	31.9%	17.1%	13.5%	6.2%	2.3%	1.4%
Grundy	22.5%	32.4%	17.1%	16.1%	7.8%	2.8%	1.3%	Saline	31.9%	35.0%	14.4%	11.2%	4.8%	1.7%	1.0%
Hamilton	28.1%	37.2%	14.4%	12.6%	5.0%	1.5%	1.1%	Sangamon	31.8%	34.1%	14.9%	11.6%	5.1%	1.6%	0.9%
Hancock	28.2%	39.9%	13.4%	10.4%	5.0%	2.0%	1.0%	Schuyler	28.6%	39.8%	13.5%	10.4%	5.5%	1.2%	1.0%
Hardin	31.7%	37.6%	14.6%	10.1%	3.9%	1.4%	0.8%	Scott	27.3%	36.1%	17.0%	12.4%	4.7%	1.7%	0.9%
Henderson	27.3%	40.0%	15.8%	10.7%	4.4%	1.4%	0.4%	Shelby	27.1%	38.0%	14.8%	11.9%	5.5%	1.9%	0.9%
Henry	26.1%	37.8%	14.8%	12.6%	6.1%	1.8%	0.9%	Stark	26.8%	38.7%	13.4%	12.2%	5.2%	2.2%	1.4%
Iroquois	27.2%	37.4%	13.9%	12.1%	6.1%	2.1%	1.2%	Stephenson	29.7%	36.9%	14.1%	11.3%	5.2%	1.8%	1.1%
Jackson	35.1%	34.3%	15.5%	9.3%	3.7%	1.4%	0.7%	Tazewell	26.3%	36.8%	15.6%	12.7%	5.5%	2.0%	1.0%
Jasper	24.5%	40.0%	14.8%	12.0%	5.9%	2.0%	0.8%	Union	28.4%	36.0%	15.7%	11.7%	5.1%	1.8%	1.3%
Jefferson	29.1%	36.0%	15.3%	11.7%	4.9%	1.9%	1.1%	Vermilion	29.8%	34.8%	15.0%	11.2%	5.7%	2.1%	1.4%
Jersey	25.0%	36.0%	16.2%	13.6%	6.0%	2.2%	1.0%	Wabash	29.4%	35.9%	15.5%	11.2%	5.4%	1.9%	0.8%
Jo Daviess	28.4%	41.5%	12.6%	10.1%	4.8%	1.9%	0.7%	Warren	28.2%	37.6%	13.7%	11.6%	5.7%	2.3%	0.9%
Johnson	25.3%	40.0%	15.5%	11.6%	5.0%	1.5%	1.0%	Washington	25.9%	37.1%	15.8%	12.9%	5.9%	1.7%	0.7%
Kane	19.8%	29.4%	16.2%	17.1%	9.6%	4.2%	3.6%	Wayne	28.4%	38.7%	13.9%	11.7%	4.8%	1.6%	0.9%
Kankakee	25.5%	32.8%	16.3%	13.8%	7.0%	2.8%	1.7%	White	30.5%	38.1%	14.8%	10.9%	3.9%	1.1%	0.7%
Kendall	16.4%	28.8%	17.8%	20.6%	10.5%	3.8%	2.1%	Whiteside	27.7%	37.1%	14.5%	11.8%	5.8%	2.0%	1.1%
Knox	32.3%	36.6%	13.8%	10.3%	4.4%	1.6%	0.9%	Will	18.5%	28.5%	17.5%	19.1%	10.1%	3.9%	2.4%
Lake	21.5%	30.1%	16.9%	17.4%	8.5%	3.3%	2.3%	Williamson	29.1%	36.0%	16.2%	11.7%	4.7%	1.4%	0.9%
LaSalle	28.6%	34.6%	15.1%	12.3%	6.1%	2.2%	1.2%	Winnebago	27.7%	33.3%	15.8%	13.0%	6.1%	2.4%	1.6%
Lawrence	30.1%	35.5%	15.3%	11.6%	5.0%	1.8%	0.7%	Woodford	21.8%	37.0%	15.2%	14.6%	7.1%	3.0%	1.4%

Source: census.gov.

**TABLE 19: Illinois Household Ownership Status by County - 2010 Census**

County	Total	Owned with a mortgage or loan		Owned Free and Clear		Renter Occupied		County	Total	Owned with a mortgage or loan		Owned Free and Clear		Renter Occupied	
		Number	%	Number	%	Number	%			Number	%	Number	%	Number	%
<b>ILLINOIS</b>	<b>4,836,972</b>	<b>2,338,493</b>	<b>48.3%</b>	<b>925,146</b>	<b>19.1%</b>	<b>1,573,333</b>	<b>32.5%</b>								
Adams	27,375	12,019	43.9%	7,738	28.3%	7,618	27.8%	Lee	13,758	6,670	48.5%	3,543	25.8%	3,545	25.8%
Alexander	3,329	906	27.2%	1,384	41.6%	1,039	31.2%	Livingston	14,613	6,553	44.8%	4,448	30.4%	3,612	24.7%
Bond	6,427	2,957	46.0%	2,009	31.3%	1,461	22.7%	Logan	11,070	4,944	44.7%	3,052	27.6%	3,074	27.8%
Boone	18,505	11,379	61.5%	3,533	19.1%	3,593	19.4%	McDonough	13,057	4,280	32.8%	3,352	25.7%	5,425	41.5%
Brown	2,099	881	42.0%	730	34.8%	488	23.2%	McHenry	109,199	74,221	68.0%	16,501	15.1%	18,477	16.9%
Bureau	14,262	6,548	45.9%	4,297	30.1%	3,417	24.0%	McLean	65,104	32,020	49.2%	11,338	17.4%	21,746	33.4%
Calhoun	2,085	862	41.3%	819	39.3%	404	19.4%	Macon	45,855	19,880	43.4%	12,205	26.6%	13,770	30.0%
Carroll	6,622	2,843	42.9%	2,320	35.0%	1,459	22.0%	Macoupin	19,381	9,100	47.0%	5,882	30.3%	4,399	22.7%
Cass	5,270	2,164	41.1%	1,662	31.5%	1,444	27.4%	Madison	108,094	54,084	50.0%	24,375	22.5%	29,635	27.4%
Champaign	80,665	30,149	37.4%	13,270	16.5%	37,246	46.2%	Marion	16,148	6,632	41.1%	5,343	33.1%	4,173	25.8%
Christian	14,055	6,228	44.3%	4,322	30.8%	3,505	24.9%	Marshall	5,161	2,331	45.2%	1,846	35.8%	984	19.1%
Clark	6,782	2,857	42.1%	2,303	34.0%	1,622	23.9%	Mason	6,079	2,569	42.3%	2,159	35.5%	1,351	22.2%
Clay	5,697	2,254	39.6%	2,175	38.2%	1,268	22.3%	Massac	6,362	2,613	41.1%	2,150	33.8%	1,599	25.1%
Clinton	14,005	6,824	48.7%	4,253	30.4%	2,928	20.9%	Menard	5,140	2,713	52.8%	1,376	26.8%	1,051	20.4%
Coles	21,463	7,700	35.9%	5,164	24.1%	8,599	40.1%	Mercer	6,734	3,284	48.8%	2,136	31.7%	1,314	19.5%
Cook	1,966,356	846,809	43.1%	297,048	15.1%	822,499	41.8%	Monroe	12,589	7,344	58.3%	2,936	23.3%	2,309	18.3%
Crawford	7,763	3,515	45.3%	2,599	33.5%	1,649	21.2%	Montgomery	11,652	5,054	43.4%	4,051	34.8%	2,547	21.9%
Cumberland	4,377	1,938	44.3%	1,651	37.7%	788	18.0%	Morgan	14,104	6,167	43.7%	3,755	26.6%	4,182	29.7%
DeKalb	38,484	17,851	46.4%	5,696	14.8%	14,937	38.8%	Moultrie	5,758	2,666	46.3%	1,775	30.8%	1,317	22.9%
De Witt	6,811	3,333	48.9%	1,906	28.0%	1,572	23.1%	Ogle	20,856	10,889	52.2%	5,033	24.1%	4,934	23.7%
Douglas	7,720	3,446	44.6%	2,472	32.0%	1,802	23.3%	Peoria	75,793	33,708	44.5%	16,807	22.2%	25,278	33.4%
DuPage	337,132	193,534	57.4%	58,301	17.3%	85,297	25.3%	Perry	8,335	3,452	41.4%	2,964	35.6%	1,919	23.0%
Edgar	7,839	3,304	42.1%	2,492	31.8%	2,043	26.1%	Piatt	6,782	3,576	52.7%	1,921	28.3%	1,285	18.9%
Edwards	2,840	1,094	38.5%	1,209	42.6%	537	18.9%	Pike	6,639	2,853	43.0%	2,255	34.0%	1,531	23.1%
Effingham	13,515	5,950	44.0%	4,439	32.8%	3,126	23.1%	Pope	1,829	649	35.5%	826	45.2%	354	19.4%
Fayette	8,311	3,424	41.2%	3,047	36.7%	1,840	22.1%	Pulaski	2,642	797	30.2%	1,203	45.5%	642	24.3%
Ford	5,676	2,568	45.2%	1,725	30.4%	1,383	24.4%	Putnam	2,509	1,237	49.3%	845	33.7%	427	17.0%
Franklin	16,617	6,296	37.9%	6,143	37.0%	4,178	25.1%	Randolph	12,314	5,243	42.6%	4,085	33.2%	2,986	24.2%
Fulton	14,536	6,126	42.1%	4,956	34.1%	3,454	23.8%	Richland	6,726	2,487	37.0%	2,399	35.7%	1,840	27.4%
Gallatin	2,403	764	31.8%	1,117	46.5%	522	21.7%	Rock Island	61,303	27,030	44.1%	15,388	25.1%	18,885	30.8%
Greene	5,570	2,272	40.8%	1,987	35.7%	1,311	23.5%	St. Clair	105,045	48,475	46.1%	21,171	20.2%	35,399	33.7%
Grundy	18,546	10,204	55.0%	3,726	20.1%	4,616	24.9%	Saline	10,379	3,671	35.4%	3,889	37.5%	2,819	27.2%
Hamilton	3,489	1,261	36.1%	1,511	43.3%	717	20.6%	Sangamon	82,986	40,611	48.9%	17,740	21.4%	24,635	29.7%
Hancock	8,040	3,263	40.6%	3,075	38.2%	1,702	21.2%	Schuyler	3,040	1,212	39.9%	1,196	39.3%	632	20.8%
Hardin	1,915	620	32.4%	920	48.0%	375	19.6%	Scott	2,214	1,003	45.3%	711	32.1%	500	22.6%
Henderson	3,149	1,291	41.0%	1,239	39.3%	619	19.7%	Shelby	9,216	3,997	43.4%	3,458	37.5%	1,761	19.1%
Henry	20,373	9,558	46.9%	6,428	31.6%	4,387	21.5%	Stark	2,425	1,036	42.7%	901	37.2%	488	20.1%
Iroquois	11,956	5,012	41.9%	4,028	33.7%	2,916	24.4%	Stephenson	19,845	8,682	43.7%	5,590	28.2%	5,573	28.1%
Jackson	25,538	7,080	27.7%	5,781	22.6%	12,677	49.6%	Tazewell	54,146	27,764	51.3%	13,585	25.1%	12,797	23.6%
Jasper	3,940	1,563	39.7%	1,743	44.2%	634	16.1%	Union	7,167	2,851	39.8%	2,600	36.3%	1,716	23.9%
Jefferson	15,365	6,260	40.7%	4,932	32.1%	4,173	27.2%	Vermilion	32,655	12,860	39.4%	9,970	30.5%	9,825	30.1%
Jersey	8,828	4,367	49.5%	2,494	28.3%	1,967	22.3%	Wabash	5,012	2,017	40.2%	1,705	34.0%	1,290	25.7%
Jo Daviess	9,753	4,471	45.8%	3,269	33.5%	2,013	20.6%	Warren	6,918	2,862	41.4%	2,227	32.2%	1,829	26.4%
Johnson	4,584	1,989	43.4%	1,767	38.5%	828	18.1%	Washington	5,926	2,588	43.7%	2,192	37.0%	1,146	19.3%
Kane	170,479	106,363	62.4%	24,207	14.2%	39,909	23.4%	Wayne	7,102	2,579	36.3%	3,024	42.6%	1,499	21.1%
Kankakee	41,511	19,318	46.5%	9,280	22.4%	12,913	31.1%	White	6,313	2,325	36.8%	2,496	39.5%	1,492	23.6%
Kendall	38,022	28,320	74.5%	4,234	11.1%	5,468	14.4%	Whiteside	23,740	10,992	46.3%	6,700	28.2%	6,048	25.5%
Knox	21,535	8,632	40.1%	6,371	29.6%	6,532	30.3%	Will	225,256	153,193	68.0%	34,232	15.2%	37,831	16.8%
Lake	241,712	146,185	60.5%	39,028	16.1%	56,499	23.4%	Williamson	27,421	11,287	41.2%	8,316	30.3%	7,818	28.5%
LaSalle	45,347	21,246	46.9%	12,527	27.6%	11,574	25.5%	Winnebago	115,501	57,564	49.8%	21,781	18.9%	36,156	31.3%
Lawrence	6,130	2,307	37.6%	2,244	36.6%	1,579	25.8%	Woodford	14,276	7,773	54.4%	4,142	29.0%	2,361	16.5%

Source: census.gov.

**TABLE 20: Illinois Household Type by County - 2010 Census**

County	Total	Nonfamily Households		Family Households		County	Total	Nonfamily Households		Family Households	
		Number	%	Number	%			Number	%	Number	%
<b>ILLINOIS</b>	<b>4,836,972</b>	<b>1,653,988</b>	<b>34.2%</b>	<b>3,182,984</b>	<b>65.8%</b>	<b>ILLINOIS</b>	<b>4,836,972</b>	<b>1,653,988</b>	<b>34.2%</b>	<b>3,182,984</b>	<b>65.8%</b>
Adams	27,375	9,698	35.4%	17,677	64.6%	Lee	13,758	4,694	34.1%	9,064	65.9%
Alexander	3,329	1,236	37.1%	2,093	62.9%	Livingston	14,613	4,872	33.3%	9,741	66.7%
Bond	6,427	2,087	32.5%	4,340	67.5%	Logan	11,070	3,796	34.3%	7,274	65.7%
Boone	18,505	4,232	22.9%	14,273	77.1%	McDonough	13,057	6,333	48.5%	6,724	51.5%
Brown	2,099	753	35.9%	1,346	64.1%	McHenry	109,199	26,911	24.6%	82,288	75.4%
Bureau	14,262	4,657	32.7%	9,605	67.3%	McLean	65,104	24,980	38.4%	40,124	61.6%
Calhoun	2,085	638	30.6%	1,447	69.4%	Macon	45,855	16,529	36.0%	29,326	64.0%
Carroll	6,622	2,279	34.4%	4,343	65.6%	Macoupin	19,381	6,157	31.8%	13,224	68.2%
Cass	5,270	1,709	32.4%	3,561	67.6%	Madison	108,094	36,338	33.6%	71,756	66.4%
Champaign	80,665	37,928	47.0%	42,737	53.0%	Marion	16,148	5,402	33.5%	10,746	66.5%
Christian	14,055	4,844	34.5%	9,211	65.5%	Marshall	5,161	1,612	31.2%	3,549	68.8%
Clark	6,782	2,189	32.3%	4,593	67.7%	Mason	6,079	2,019	33.2%	4,060	66.8%
Clay	5,697	1,907	33.5%	3,790	66.5%	Massac	6,362	2,120	33.3%	4,242	66.7%
Clinton	14,005	4,245	30.3%	9,760	69.7%	Menard	5,140	1,457	28.3%	3,683	71.7%
Coles	21,463	9,500	44.3%	11,963	55.7%	Mercer	6,734	2,010	29.8%	4,724	70.2%
Cook	1,966,356	754,936	38.4%	1,211,420	61.6%	Monroe	12,589	3,214	25.5%	9,375	74.5%
Crawford	7,763	2,609	33.6%	5,154	66.4%	Montgomery	11,652	3,846	33.0%	7,806	67.0%
Cumberland	4,377	1,256	28.7%	3,121	71.3%	Morgan	14,104	5,253	37.2%	8,851	62.8%
DeKalb	38,484	14,703	38.2%	23,781	61.8%	Moultrie	5,758	1,705	29.6%	4,053	70.4%
De Witt	6,811	2,193	32.2%	4,618	67.8%	Ogle	20,856	6,145	29.5%	14,711	70.5%
Douglas	7,720	2,343	30.3%	5,377	69.7%	Peoria	75,793	28,545	37.7%	47,248	62.3%
DuPage	337,132	99,118	29.4%	238,014	70.6%	Perry	8,335	2,713	32.5%	5,622	67.5%
Edgar	7,839	2,691	34.3%	5,148	65.7%	Piatt	6,782	1,959	28.9%	4,823	71.1%
Edwards	2,840	914	32.2%	1,926	67.8%	Pike	6,639	2,112	31.8%	4,527	68.2%
Effingham	13,515	4,213	31.2%	9,302	68.8%	Pope	1,829	620	33.9%	1,209	66.1%
Fayette	8,311	2,663	32.0%	5,648	68.0%	Pulaski	2,642	984	37.2%	1,658	62.8%
Ford	5,676	1,878	33.1%	3,798	66.9%	Putnam	2,509	775	30.9%	1,734	69.1%
Franklin	16,617	5,705	34.3%	10,912	65.7%	Randolph	12,314	4,126	33.5%	8,188	66.5%
Fulton	14,536	4,792	33.0%	9,744	67.0%	Richland	6,726	2,288	34.0%	4,438	66.0%
Gallatin	2,403	847	35.2%	1,556	64.8%	Rock Island	61,303	22,919	37.4%	38,384	62.6%
Greene	5,570	1,793	32.2%	3,777	67.8%	St. Clair	105,045	34,356	32.7%	70,689	67.3%
Grundy	18,546	5,115	27.6%	13,431	72.4%	Saline	10,379	3,748	36.1%	6,631	63.9%
Hamilton	3,489	1,113	31.9%	2,376	68.1%	Sangamon	82,986	31,610	38.1%	51,376	61.9%
Hancock	8,040	2,613	32.5%	5,427	67.5%	Schuyler	3,040	1,026	33.8%	2,014	66.3%
Hardin	1,915	681	35.6%	1,234	64.4%	Scott	2,214	698	31.5%	1,516	68.5%
Henderson	3,149	1,022	32.5%	2,127	67.5%	Shelby	9,216	2,840	30.8%	6,376	69.2%
Henry	20,373	6,224	30.6%	14,149	69.4%	Stark	2,425	752	31.0%	1,673	69.0%
Iroquois	11,956	3,781	31.6%	8,175	68.4%	Stephenson	19,845	6,830	34.4%	13,015	65.6%
Jackson	25,538	12,917	50.6%	12,621	49.4%	Tazewell	54,146	16,983	31.4%	37,163	68.6%
Jasper	3,940	1,140	28.9%	2,800	71.1%	Union	7,167	2,330	32.5%	4,837	67.5%
Jefferson	15,365	5,225	34.0%	10,140	66.0%	Vermilion	32,655	11,263	34.5%	21,392	65.5%
Jersey	8,828	2,600	29.5%	6,228	70.5%	Wabash	5,012	1,702	34.0%	3,310	66.0%
Jo Daviess	9,753	3,239	33.2%	6,514	66.8%	Warren	6,918	2,301	33.3%	4,617	66.7%
Johnson	4,584	1,314	28.7%	3,270	71.3%	Washington	5,926	1,814	30.6%	4,112	69.4%
Kane	170,479	42,156	24.7%	128,323	75.3%	Wayne	7,102	2,249	31.7%	4,853	68.3%
Kankakee	41,511	12,831	30.9%	28,680	69.1%	White	6,313	2,171	34.4%	4,142	65.6%
Kendall	38,022	7,955	20.9%	30,067	79.1%	Whiteside	23,740	7,735	32.6%	16,005	67.4%
Knox	21,535	8,211	38.1%	13,324	61.9%	Will	225,256	51,194	22.7%	174,062	77.3%
Lake	241,712	62,284	25.8%	179,428	74.2%	Williamson	27,421	9,422	34.4%	17,999	65.6%
LaSalle	45,347	15,231	33.6%	30,116	66.4%	Winnebago	115,501	38,647	33.5%	76,854	66.5%
Lawrence	6,130	2,074	33.8%	4,056	66.2%	Woodford	14,276	3,601	25.2%	10,675	74.8%

Source: census.gov.



**TABLE 21: Income Statistics by Illinois County**  
**2005-2009 American Community Survey 5-Year Estimates**

County	Median Household Income in the past 12 months (in 2009 inflation-adjusted \$)		Per-Capita Income in the past 12 months (in 2009 inflation-adjusted \$)		County	Median Household Income in the past 12 months (in 2009 inflation-adjusted \$)		Per-Capita Income in the past 12 months (in 2009 inflation-adjusted \$)	
	Estimate	Ranking	Estimate	Ranking		Estimate	Ranking	Estimate	Ranking
Adams	\$43,460	57	\$23,941	38	Lee	\$50,483	27	\$24,411	32
Alexander	\$28,983	101	\$16,149	102	Livingston	\$49,799	29	\$22,930	53
Bond	\$47,240	37	\$22,225	58	Logan	\$47,644	34	\$21,501	68
Boone	\$59,202	10	\$24,991	26	McDonough	\$32,337	98	\$18,245	96
Brown	\$33,472	96	\$16,866	101	McHenry	\$77,314	3	\$31,766	3
Bureau	\$45,329	49	\$24,081	36	McLean	\$55,812	12	\$26,969	17
Calhoun	\$44,016	54	\$21,849	65	Macon	\$44,107	53	\$25,044	23
Carroll	\$42,969	60	\$24,904	28	Macoupin	\$46,857	40	\$22,993	51
Cass	\$41,083	67	\$19,440	92	Madison	\$50,877	25	\$25,873	19
Champaign	\$42,561	63	\$23,495	44	Marion	\$37,446	90	\$20,133	85
Christian	\$41,195	66	\$20,673	79	Marshall	\$47,484	35	\$25,028	24
Clark	\$43,364	59	\$23,083	49	Mason	\$42,687	62	\$23,456	45
Clay	\$37,660	89	\$19,578	91	Massac	\$38,237	86	\$20,186	84
Clinton	\$54,313	16	\$24,722	29	Menard	\$56,821	11	\$26,846	18
Coles	\$35,102	92	\$19,798	89	Mercer	\$51,200	23	\$25,081	22
Cook	\$53,903	18	\$29,021	7	Monroe	\$66,850	7	\$28,745	9
Crawford	\$40,006	73	\$22,165	61	Montgomery	\$39,514	77	\$21,226	72
Cumberland	\$42,215	65	\$21,097	74	Morgan	\$44,539	52	\$23,404	46
DeKalb	\$53,291	19	\$23,500	42	Moultrie	\$45,385	47	\$23,929	39
De Witt	\$46,623	43	\$24,970	27	Ogle	\$55,479	14	\$24,057	37
Douglas	\$47,431	36	\$21,780	66	Peoria	\$47,702	33	\$27,299	14
DuPage	\$76,355	4	\$37,592	2	Perry	\$39,031	82	\$17,913	98
Edgar	\$38,624	83	\$21,394	70	Piatt	\$55,603	13	\$26,988	16
Edwards	\$40,741	68	\$22,174	60	Pike	\$40,648	70	\$20,590	81
Effingham	\$46,658	42	\$23,584	41	Pope	\$39,153	80	\$19,681	90
Fayette	\$39,615	75	\$20,842	76	Pulaski	\$28,775	102	\$17,351	100
Ford	\$46,141	44	\$22,560	57	Putnam	\$54,528	15	\$25,740	20
Franklin	\$33,711	95	\$18,131	97	Randolph	\$43,395	58	\$19,938	88
Fulton	\$40,681	69	\$20,469	82	Richland	\$39,068	81	\$22,842	55
Gallatin	\$33,954	94	\$22,200	59	Rock Island	\$45,585	46	\$24,476	31
Greene	\$39,846	74	\$21,883	64	St. Clair	\$47,029	38	\$24,316	34
Grundy	\$64,455	8	\$27,450	13	Saline	\$33,341	97	\$20,782	77
Hamilton	\$34,014	93	\$20,669	80	Sangamon	\$50,733	26	\$27,907	10
Hancock	\$42,732	61	\$23,098	48	Schuyler	\$42,425	64	\$21,730	67
Hardin	\$32,083	99	\$19,202	94	Scott	\$48,611	31	\$27,800	11
Henderson	\$39,536	76	\$21,960	63	Shelby	\$45,340	48	\$22,075	62
Henry	\$48,618	30	\$25,023	25	Stark	\$47,795	32	\$25,409	21
Iroquois	\$46,762	41	\$22,887	54	Stephenson	\$43,561	56	\$23,234	47
Jackson	\$29,493	100	\$18,409	95	Tazewell	\$54,271	17	\$27,238	15
Jasper	\$45,252	50	\$20,765	78	Union	\$38,028	88	\$19,230	93
Jefferson	\$40,343	71	\$21,104	73	Vermilion	\$39,249	79	\$20,432	83
Jersey	\$51,553	22	\$24,144	35	Wabash	\$44,738	51	\$23,497	43
Jo Daviess	\$52,514	21	\$27,494	12	Warren	\$38,433	85	\$19,961	87
Johnson	\$45,934	45	\$17,806	99	Washington	\$52,527	20	\$24,360	33
Kane	\$68,327	6	\$28,980	8	Wayne	\$37,128	91	\$21,263	71
Kankakee	\$50,911	24	\$22,633	56	White	\$40,070	72	\$23,037	50
Kendall	\$79,504	1	\$29,640	4	Whiteside	\$43,719	55	\$22,956	52
Knox	\$38,535	84	\$20,872	75	Will	\$74,118	5	\$29,207	5
Lake	\$78,423	2	\$37,970	1	Williamson	\$39,286	78	\$21,468	69
LaSalle	\$50,270	28	\$24,605	30	Winnebago	\$46,882	39	\$23,773	40
Lawrence	\$38,085	87	\$19,966	86	Woodford	\$63,917	9	\$29,200	6

Source: U.S. Census Bureau, 2005-2009 American Community Survey, Data released December 2010



**TABLE 22: Poverty Status by Illinois County**  
**2005-2009 American Community Survey 5-Year Estimates**

County	Total Population	Income Below Poverty Level		Margin of Error (+ / - )*	Poverty Percentage Ranking	County	Total Population	Income Below Poverty Level		Margin of Error (+ / - )*	Poverty Percentage Ranking
		Number	%					Number	%		
<b>ILLINOIS</b>	<b>12,451,259</b>	<b>1,549,172</b>	<b>12.4%</b>								
Adams	64,031	8,139	12.7%	654	50	Lee	33,601	3,100	9.2%	523	21
Alexander	7,940	1,917	24.1%	405	100	Livingston	34,195	3,925	11.5%	585	39
Bond	17,573	2,296	13.1%	469	53	Logan	23,509	2,513	10.7%	740	30
Boone	51,881	5,084	9.8%	836	23	McDonough	25,931	5,841	22.5%	902	99
Brown	4,466	604	13.5%	199	56	McHenry	311,121	17,334	5.6%	1,551	4
Bureau	34,318	3,948	11.5%	532	40	McLean	151,849	20,636	13.6%	1,430	59
Calhoun	5,061	668	13.2%	154	54	Macon	105,100	15,923	15.2%	1,175	78
Carroll	15,480	1,717	11.1%	330	35	Macoupin	45,889	5,248	11.4%	599	38
Cass	12,684	1,766	13.9%	407	62	Madison	258,089	31,368	12.2%	1,544	45
Champaign	172,554	35,488	20.6%	1,991	96	Marion	38,830	6,669	17.2%	589	90
Christian	32,492	4,862	15.0%	611	74	Marshall	12,458	1,172	9.4%	263	22
Clark	16,192	1,932	11.9%	418	43	Mason	14,839	2,220	15.0%	410	73
Clay	13,531	2,005	14.8%	479	72	Massac	14,631	2,191	15.0%	435	75
Clinton	33,740	2,827	8.4%	412	16	Menard	12,189	1,082	8.9%	267	19
Coles	43,389	9,468	21.8%	1,548	97	Mercer	16,064	1,217	7.6%	297	10
Cook	5,169,821	781,017	15.1%	11,395	76	Monroe	31,946	1,292	4.0%	361	2
Crawford	18,921	3,174	16.8%	558	87	Montgomery	26,806	3,783	14.1%	495	66
Cumberland	10,676	1,355	12.7%	276	49	Morgan	31,899	5,209	16.3%	926	85
DeKalb	94,445	14,323	15.2%	1,210	79	Moultrie	13,830	1,662	12.0%	491	44
De Witt	16,105	1,453	9.0%	390	20	Ogle	53,903	4,427	8.2%	671	14
Douglas	19,047	1,481	7.8%	286	11	Peoria	176,784	24,615	13.9%	1,769	63
DuPage	908,911	48,317	5.3%	3,305	3	Perry	19,756	2,676	13.5%	399	57
Edgar	18,148	2,462	13.6%	447	58	Piatt	16,151	1,171	7.3%	348	9
Edwards	6,435	689	10.7%	212	31	Pike	15,919	2,411	15.1%	383	77
Effingham	33,763	3,482	10.3%	548	26	Pope	4,071	652	16.0%	218	83
Fayette	20,823	3,696	17.7%	492	92	Pulaski	6,304	1,771	28.1%	260	101
Ford	13,190	1,108	8.4%	237	17	Putnam	5,953	639	10.7%	191	33
Franklin	38,572	7,068	18.3%	762	94	Randolph	28,367	3,558	12.5%	649	47
Fulton	33,892	4,626	13.6%	619	60	Richland	15,508	2,459	15.9%	413	81
Gallatin	5,723	1,009	17.6%	167	91	Rock Island	141,847	17,901	12.6%	1,349	48
Greene	13,487	1,965	14.6%	382	68	St. Clair	256,368	38,887	15.2%	2,043	80
Grundy	46,100	2,727	5.9%	496	6	Saline	25,081	4,686	18.7%	608	95
Hamilton	8,186	934	11.4%	278	37	Sangamon	190,660	25,222	13.2%	2,311	55
Hancock	18,460	2,300	12.5%	347	46	Schuyler	6,633	856	12.9%	186	52
Hardin	4,318	734	17.0%	189	89	Scott	5,204	413	7.9%	105	13
Henderson	7,409	871	11.8%	184	42	Shelby	21,194	2,204	10.4%	468	27
Henry	48,532	5,203	10.7%	820	32	Stark	5,904	691	11.7%	156	41
Iroquois	27,787	2,965	10.7%	437	29	Stephenson	46,158	5,933	12.9%	629	51
Jackson	52,005	15,412	29.6%	1,179	102	Tazewell	127,322	10,033	7.9%	927	12
Jasper	9,422	954	10.1%	289	25	Union	17,506	3,899	22.3%	544	98
Jefferson	37,609	6,359	16.9%	688	88	Vermilion	78,883	14,365	18.2%	1,153	93
Jersey	21,430	1,795	8.4%	364	15	Wabash	12,046	1,699	14.1%	390	65
Jo Daviess	21,754	2,158	9.9%	398	24	Warren	16,015	2,322	14.5%	453	67
Johnson	10,911	1,521	13.9%	294	64	Washington	14,555	1,619	11.1%	366	36
Kane	488,092	43,091	8.8%	2,906	18	Wayne	16,445	2,434	14.8%	354	71
Kankakee	107,289	15,826	14.8%	1,198	69	White	14,353	1,986	13.8%	391	61
Kendall	93,247	3,227	3.5%	629	1	Whiteside	57,897	6,399	11.1%	712	34
Knox	47,418	7,556	15.9%	777	82	Will	655,023	41,864	6.4%	2,405	7
Lake	686,154	46,040	6.7%	2,734	8	Williamson	62,405	10,324	16.5%	1,020	86
LaSalle	110,143	11,719	10.6%	1,257	28	Winnebago	290,304	42,935	14.8%	2,391	70
Lawrence	13,877	2,266	16.3%	463	84	Woodford	36,530	2,132	5.8%	344	5

\*Data are based on a sample and are subject to sampling variability. The degree of uncertainty for an estimate arising from sampling variability is represented through the use of a margin of error. The value shown here is the 90 percent margin of error. The margin of error can be interpreted roughly as providing a 90 percent probability that the interval defined by the estimate minus the margin of error and the estimate plus the margin of error (the lower and upper confidence bounds) contains the true value.

Source: U.S. Census Bureau, 2005-2009 American Community Survey, Data released December 2010

## IV. ILLINOIS POPULATION BY MUNICIPALITY

The following section shows the population for each municipality in the State according to the 2010 census. Also shown, are each municipality's 2000 Census population and how these figures compare to the new 2010 Census Data. Below are summary tables identifying the top twenty Illinois municipalities by 2010 population and by number and percent change in population from 2000 to 2010.

TABLE 23: Top Twenty Illinois Municipalities by 2010 Population					
Ranking	Municipality	2010 Population	Ranking	Municipality	2010 Population
1	Chicago city	2,695,598	11	Champaign city	81,055
2	Aurora city	197,899	12	Bloomington city	76,610
3	Rockford city	152,871	13	Decatur city	76,122
4	Joliet city	147,433	14	Arlington Heights village	75,101
5	Naperville city	141,853	15	Evanston city	74,486
6	Springfield city	116,250	16	Schaumburg village	74,227
7	Peoria city	115,007	17	Bolingbrook village	73,366
8	Elgin city	108,188	18	Palatine village	68,557
9	Waukegan city	89,078	19	Skokie village	64,784
10	Cicero town	83,891	20	Des Plaines city	58,364
Top Twenty Illinois Municipalities by Percent Change in Population from 2000 to 2010					
Ranking	Municipality	Percent Change	Ranking	Municipality	Percent Change
1	Pingree Grove village	3554.8%	11	Sumner city	210.6%
2	Volo village	1527.2%	12	Plainfield village	203.6%
3	Hanaford village	494.5%	13	Wonder Lake village	199.3%
4	Gilberts village	437.8%	14	Minooka village	175.1%
5	Davis Junction village	383.3%	15	Yorkville city	173.4%
6	Huntley village	323.9%	16	Indian Creek village	138.1%
7	Timberlane village	299.1%	17	Sugar Grove village	130.2%
8	Poplar Grove village	267.2%	18	Oswego village	127.8%
9	Montgomery village	237.0%	19	Lakemoor village	115.8%
10	Round Lake village	213.1%	20	Beecher village	114.4%
Top Twenty Illinois Municipalities by Change in Population from 2000 to 2010					
Ranking	Municipality	# Change in Population	Ranking	Municipality	# Change in Population
1	Aurora city	54,909	11	Montgomery village	12,967
2	Joliet city	41,212	12	Round Lake village	12,447
3	Plainfield village	26,543	13	Bloomington city	11,802
4	Huntley village	18,561	14	Yorkville city	10,732
5	Romeoville village	18,527	15	Lockport city	9,648
6	Bolingbrook village	17,045	16	Tinley Park village	8,302
7	Oswego village	17,029	17	Shorewood village	7,929
8	Elgin city	13,701	18	Crest Hill city	7,508
9	Champaign city	13,537	19	Frankfort village	7,391
10	Naperville city	13,495	20	Normal town	7,111

<b>TABLE 24: 2010 Census Population Compared to 2000: Illinois Municipalities/CDPs</b>				
<b>(Municipalities: Cities, Villages, Towns; CDPs: Census Designated Place)</b>				
<b><u>Municipality/CDP</u></b>	<b>2000 Census <sup>1</sup> Total Population</b>	<b>2010 Census Total Population</b>	<b>2000-2010 Change</b>	<b>2000-2010 % Change</b>
<b>Illinois</b>	<b>12,419,293</b>	<b>12,830,632</b>	<b>411,339</b>	<b>3.3</b>
Abingdon city	3,612	3,319	-293	-8.1
Adair CDP	X	210	N/A	N/A
Addieville village	267	252	-15	-5.6
Addison village	35,914	36,942	1,028	2.9
Adeline village	139	85	-54	-38.8
Albany village	895	891	-4	-0.4
Albers village	878	1,190	312	35.5
Albion city	1,933	1,988	55	2.8
Aledo city	3,613	3,640	27	0.7
Alexis village	863	831	-32	-3.7
Algonquin village	23,276	30,046	6,770	29.1
Alhambra village	630	681	51	8.1
Allendale village	528	475	-53	-10.0
Allenville village	154	148	-6	-3.9
Allerton village	293	291	-2	-0.7
Alma village	386	320	-66	-17.1
Alorton village	2,749	2,002	-747	-27.2
Alpha village	726	671	-55	-7.6
Alsey village	246	227	-19	-7.7
Alsip village	19,725	19,277	-448	-2.3
Altamont city	2,283	2,319	36	1.6
Alton city	30,496	27,865	-2,631	-8.6
Altona village	570	531	-39	-6.8
Alto Pass village	388	391	3	0.8
Alvan village	316	270	-46	-14.6
Amboy city	2,561	2,500	-61	-2.4
Anchor village	175	146	-29	-16.6
Andalusia village	1,050	1,178	128	12.2
Andover village	594	578	-16	-2.7
Anna city	5,136	4,442	-694	-13.5
Annapolis CDP	X	55	N/A	N/A
Annawan town	868	878	10	1.2
Antioch village	8,788	14,430	5,642	64.2
Apple Canyon Lake CDP	X	558	N/A	N/A
Apple River village	379	366	-13	-3.4
Arcola city	2,652	2,916	264	10.0
Arenzville village	419	409	-10	-2.4
Argenta village	921	947	26	2.8
Arlington village	211	193	-18	-8.5
Arlington Heights village	76,031	75,101	-930	-1.2
Armington village	368	343	-25	-6.8

<b><u>Municipality/CDP</u></b>	<b>2000 Census <sup>1</sup> Total Population</b>	<b>2010 Census Total Population</b>	<b>2000-2010 Change</b>	<b>2000-2010 % Change</b>
Aroma Park village	821	743	-78	-9.5
Arrowsmith village	298	294	-4	-1.3
Arthur village	2,203	2,288	85	3.9
Ashkum village	724	761	37	5.1
Ashland village	1,361	1,333	-28	-2.1
Ashley city	613	536	-77	-12.6
Ashmore village	809	785	-24	-3.0
Ashton village	1,142	972	-170	-14.9
Assumption city	1,261	1,168	-93	-7.4
Astoria town	1,193	1,141	-52	-4.4
Athens city	1,726	1,988	262	15.2
Atkinson town	1,001	972	-29	-2.9
Atlanta city	1,649	1,692	43	2.6
Atwood village	1,290	1,224	-66	-5.1
Auburn city	4,317	4,771	454	10.5
Augusta village	657	587	-70	-10.7
Aurora city	142,990	197,899	54,909	38.4
Ava city	662	654	-8	-1.2
Aviston village	1,231	1,945	714	58.0
Avon village	915	799	-116	-12.7
Baldwin village	3,627	373	-3,254	-89.7
Banner village	149	189	40	26.8
Bannockburn village	1,429	1,583	154	10.8
Bardolph village	253	251	-2	-0.8
Barrington village	10,168	10,327	159	1.6
Barrington Hills village	3,915	4,209	294	7.5
Barry city	1,368	1,318	-50	-3.7
Bartelso village	593	595	2	0.3
Bartlett village	36,706	41,208	4,502	12.3
Bartonville village	6,310	6,471	161	2.6
Basco village	107	98	-9	-8.4
Batavia city	23,866	26,045	2,179	9.1
Batchtown village	218	214	-4	-1.8
Bath village	310	333	23	7.4
Baylis village	265	205	-60	-22.6
Bay View Gardens village	366	378	12	3.3
Beach Park village	10,072	13,638	3,566	35.4
Beardstown city	5,766	6,123	357	6.2
Beason CDP	X	189	N/A	N/A
Beaverville village	391	362	-29	-7.4
Beckemeyer village	1,043	1,040	-3	-0.3
Bedford Park village	574	580	6	1.0
Beecher village	2,033	4,359	2,326	114.4
Beecher City village	493	463	-30	-6.1
Belgium village	466	404	-62	-13.3
Belknap village	133	104	-29	-21.8
Belle Prairie City town	60	54	-6	-10.0
Belle Rive village	371	361	-10	-2.7

<b><u>Municipality/CDP</u></b>	<b>2000 Census <sup>1</sup> Total Population</b>	<b>2010 Census Total Population</b>	<b>2000-2010 Change</b>	<b>2000-2010 % Change</b>
Belleville city	41,410	44,478	3,068	7.4
Bellevue village	1,887	1,978	91	4.8
Bellflower village	408	357	-51	-12.5
Bellmont village	297	276	-21	-7.1
Bellwood village	20,535	19,071	-1,464	-7.1
Belvidere city	20,820	25,585	4,765	22.9
Bement village	1,784	1,730	-54	-3.0
Benld city	1,541	1,556	15	1.0
Bensenville village	20,703	18,352	-2,351	-11.4
Benson village	408	423	15	3.7
Bentley town	43	35	-8	-18.6
Benton city	6,880	7,087	207	3.0
Berkeley village	5,245	5,209	-36	-0.7
Berlin village	140	180	40	28.6
Berwyn city	54,016	56,657	2,641	4.9
Bethalto village	9,454	9,521	67	0.7
Bethany village	1,287	1,352	65	5.1
Biggsville village	343	304	-39	-11.4
Big Rock village	X	1,126	N/A	N/A
Bingham village	117	83	-34	-29.1
Bishop Hill village	125	128	3	2.4
Bismarck village	542	579	37	6.8
Blandinsville village	777	651	-126	-16.2
Bloomington village	21,675	22,018	343	1.6
Bloomington city	64,808	76,610	11,802	18.2
Blue Island city	23,463	23,706	243	1.0
Blue Mound village	1,129	1,158	29	2.6
Bluffs village	748	715	-33	-4.4
Bluford village	785	688	-97	-12.4
Bolingbrook village	56,321	73,366	17,045	30.3
Bondville village	455	443	-12	-2.6
Bone Gap village	272	246	-26	-9.6
Bonfield village	364	382	18	4.9
Bonnie village	424	397	-27	-6.4
Boody CDP	X	276	N/A	N/A
Boulder Hill CDP	8,169	8,108	-61	-0.7
Bourbonnais village	15,256	18,631	3,375	22.1
Bowen village	535	494	-41	-7.7
Braceville village	792	793	1	0.1
Bradford village	787	768	-19	-2.4
Bradley village	12,784	15,895	3,111	24.3
Braidwood city	5,203	6,191	988	19.0
Breese city	4,048	4,442	394	9.7
Bridgeport city	2,168	1,886	-282	-13.0
Bridgeview village	15,335	16,446	1,111	7.2
Brighton village	2,196	2,254	58	2.6
Brimfield village	933	868	-65	-7.0
Broadlands village	312	349	37	11.9

<b><u>Municipality/CDP</u></b>	<b>2000 Census <sup>1</sup> Total Population</b>	<b>2010 Census Total Population</b>	<b>2000-2010 Change</b>	<b>2000-2010 % Change</b>
Broadview village	8,264	7,932	-332	-4.0
Broadwell village	169	145	-24	-14.2
Brocton village	322	322	0	0.0
Brookfield village	19,085	18,978	-107	-0.6
Brooklyn village	676	749	73	10.8
Brookport city	1,054	984	-70	-6.6
Broughton village	193	194	1	0.5
Browning village	130	137	7	5.4
Browns village	175	134	-41	-23.4
Brownstown village	705	759	54	7.7
Brussels village	141	141	0	0.0
Bryant village	255	220	-35	-13.7
Buckingham village	237	300	63	26.6
Buckley village	593	600	7	1.2
Buckner village	479	462	-17	-3.5
Buda village	592	538	-54	-9.1
Buffalo village	491	503	12	2.4
Buffalo Grove village	42,909	41,496	-1,413	-3.3
Bull Valley village	726	1,077	351	48.3
Bulpitt village	206	222	16	7.8
Buncombe village	186	203	17	9.1
Bunker Hill city	1,801	1,774	-27	-1.5
Burbank city	27,902	28,925	1,023	3.7
Bureau Junction village	368	322	-46	-12.5
Burlington village	452	618	166	36.7
Burnham village	4,170	4,206	36	0.9
Burnt Prairie village	58	52	-6	-10.3
Burr Ridge village	10,408	10,559	151	1.5
Bush village	257	275	18	7.0
Bushnell city	3,221	3,117	-104	-3.2
Butler village	197	180	-17	-8.6
Byron city	2,917	3,753	836	28.7
Cabery village	263	266	3	1.1
Cahokia village	16,391	15,241	-1,150	-7.0
Cairo city	3,632	2,831	-801	-22.1
Caledonia village	199	197	-2	-1.0
Calhoun village	222	172	-50	-22.5
Calumet City city	39,071	37,042	-2,029	-5.2
Calumet Park village	8,516	7,835	-681	-8.0
Camargo village	469	445	-24	-5.1
Cambria village	1,330	1,228	-102	-7.7
Cambridge village	2,180	2,160	-20	-0.9
Camden village	97	86	-11	-11.3
Campbell Hill village	333	336	3	0.9
Camp Point village	1,244	1,132	-112	-9.0
Campton Hills village	X	11,131	N/A	N/A
Campus village	145	166	21	14.5



<b><u>Municipality/CDP</u></b>	<b>2000 Census <sup>1</sup> Total Population</b>	<b>2010 Census Total Population</b>	<b>2000-2010 Change</b>	<b>2000-2010 % Change</b>
Canton city	15,288	14,704	-584	-3.8
Cantrall village	139	139	0	0.0
Capron village	961	1,376	415	43.2
Carbon Cliff village	1,689	2,134	445	26.3
Carbondale city	20,681	25,902	5,221	25.2
Carbon Hill village	392	345	-47	-12.0
Carlinville city	5,685	5,917	232	4.1
Carlock village	456	552	96	21.1
Carlyle city	3,406	3,281	-125	-3.7
Carmi city	5,422	5,240	-182	-3.4
Carol Stream village	40,438	39,711	-727	-1.8
Carpentersville village	30,586	37,691	7,105	23.2
Carrier Mills village	1,886	1,653	-233	-12.4
Carrollton city	2,605	2,484	-121	-4.6
Cartersville city	4,616	5,496	880	19.1
Carthage city	2,725	2,605	-120	-4.4
Cary village	15,531	18,271	2,740	17.6
Casey city	2,942	2,769	-173	-5.9
Caseyville village	4,310	4,245	-65	-1.5
Catlin village	2,087	2,040	-47	-2.3
Cave-In-Rock village	346	318	-28	-8.1
Cedar Point village	262	277	15	5.7
Cedarville village	719	741	22	3.1
Central City village	1,371	1,172	-199	-14.5
Centralia city	14,136	13,032	-1,104	-7.8
Centreville city	5,951	5,309	-642	-10.8
Cerro Gordo village	1,436	1,403	-33	-2.3
Chadwick village	505	551	46	9.1
Champaign city	67,518	81,055	13,537	20.0
Chandlerville village	704	553	-151	-21.4
Channahon village	7,344	12,560	5,216	71.0
Channel Lake CDP	1,785	1,664	-121	-6.8
Chapin village	592	512	-80	-13.5
Charleston city	21,039	21,838	799	3.8
Chatham village	8,583	11,500	2,917	34.0
Chatsworth town	1,265	1,205	-60	-4.7
Chebanse village	1,148	1,062	-86	-7.5
Chemung CDP	X	308	N/A	N/A
Chenoa city	1,845	1,785	-60	-3.3
Cherry village	509	482	-27	-5.3
Cherry Valley village	2,191	3,162	971	44.3
Chester city	5,185	8,586	3,401	65.6
Chesterfield village	223	188	-35	-15.7
Chestnut CDP	X	246	N/A	N/A
Chicago city	2,896,016	2,695,598	-200,418	-6.9
Chicago Heights city	32,776	30,276	-2,500	-7.6
Chicago Ridge village	14,127	14,305	178	1.3

<b><u>Municipality/CDP</u></b>	<b>2000 Census <sup>1</sup> Total Population</b>	<b>2010 Census Total Population</b>	<b>2000-2010 Change</b>	<b>2000-2010 % Change</b>
Chillicothe city	5,996	6,097	101	1.7
Chrisman city	1,318	1,343	25	1.9
Christopher city	2,836	2,382	-454	-16.0
Cicero town	85,616	83,891	-1,725	-2.0
Cisco village	264	261	-3	-1.1
Cisne village	673	672	-1	-0.1
Cissna Park village	811	846	35	4.3
Claremont village	212	176	-36	-17.0
Clarendon Hills village	7,610	8,427	817	10.7
Clay City village	1,000	959	-41	-4.1
Clayton village	904	709	-195	-21.6
Clear Lake village	267	229	-38	-14.2
Cleveland village	253	188	-65	-25.7
Clifton village	1,317	1,468	151	11.5
Clinton city	7,485	7,225	-260	-3.5
Coal City village	4,797	5,587	790	16.5
Coalton village	307	304	-3	-1.0
Coal Valley village	3,606	3,743	137	3.8
Coatsburg village	226	147	-79	-35.0
Cobden village	1,116	1,157	41	3.7
Coffeen city	709	685	-24	-3.4
Colchester city	1,493	1,401	-92	-6.2
Coleta village	155	164	9	5.8
Colfax village	989	1,061	72	7.3
Collinsville city	24,707	25,579	872	3.5
Colona city	5,173	5,099	-74	-1.4
Colp village	224	225	1	0.4
Columbia city	7,922	9,707	1,785	22.5
Columbus village	112	99	-13	-11.6
Como CDP	X	567	N/A	N/A
Compton village	347	303	-44	-12.7
Concord village	176	167	-9	-5.1
Congerville village	466	474	8	1.7
Cooksville village	213	182	-31	-14.6
Cordova village	633	672	39	6.2
Cornell village	511	467	-44	-8.6
Cornland CDP	X	93	N/A	N/A
Cortland town	2,066	4,270	2,204	106.7
Coulterville village	1,230	945	-285	-23.2
Country Club Hills city	16,169	16,541	372	2.3
Countryside city	5,991	5,895	-96	-1.6
Cowden village	612	629	17	2.8
Coyne Center CDP	906	827	-79	-8.7
Crab Orchard CDP	X	333	N/A	N/A
Crainville village	992	1,254	262	26.4
Creal Springs city	702	543	-159	-22.6
Crescent City village	631	615	-16	-2.5

<b><u>Municipality/CDP</u></b>	<b>2000 Census <sup>1</sup> Total Population</b>	<b>2010 Census Total Population</b>	<b>2000-2010 Change</b>	<b>2000-2010 % Change</b>
Crest Hill city	13,329	20,837	7,508	56.3
Creston village	543	662	119	21.9
Crestwood village	11,251	10,950	-301	-2.7
Crete village	7,346	8,259	913	12.4
Creve Coeur village	5,448	5,451	3	0.1
Crossville village	782	745	-37	-4.7
Crystal Lake city	38,000	40,743	2,743	7.2
Crystal Lawns CDP	2,933	1,872	-1,061	-36.2
Cuba city	1,418	1,294	-124	-8.7
Cullom village	563	555	-8	-1.4
Curran village	X	212	N/A	N/A
Cutler village	543	441	-102	-18.8
Cypress village	271	234	-37	-13.7
Dahlgren village	514	525	11	2.1
Dakota village	499	506	7	1.4
Dallas City city	1,055	945	-110	-10.4
Dalton City village	581	544	-37	-6.4
Dalzell village	717	717	0	0.0
Damiansville village	368	491	123	33.4
Dana village	171	159	-12	-7.0
Danforth village	587	604	17	2.9
Danvers village	1,183	1,154	-29	-2.5
Danville city	33,904	33,027	-877	-2.6
Darien city	22,860	22,086	-774	-3.4
Darmstadt CDP	X	68	N/A	N/A
Davis village	662	677	15	2.3
Davis Junction village	491	2,373	1,882	383.3
Dawson village	466	509	43	9.2
Dayton CDP	X	537	N/A	N/A
Decatur city	81,860	76,122	-5,738	-7.0
Deer Creek village	605	704	99	16.4
Deerfield village	18,420	18,225	-195	-1.1
Deer Grove village	48	48	0	0.0
Deer Park village	3,102	3,200	98	3.2
DeKalb city	39,018	43,862	4,844	12.4
De Land village	475	446	-29	-6.1
Delavan city	1,825	1,689	-136	-7.5
De Pue village	1,842	1,838	-4	-0.2
De Soto village	1,653	1,590	-63	-3.8
Des Plaines city	58,720	58,364	-356	-0.6
Detroit village	93	83	-10	-10.8
De Witt village	188	184	-4	-2.1
Diamond village	1,393	2,527	1,134	81.4
Dieterich village	591	617	26	4.4
Divernon village	1,201	1,172	-29	-2.4
Dix village	494	461	-33	-6.7
Dixmoor village	3,934	3,644	-290	-7.4

<b><u>Municipality/CDP</u></b>	<b>2000 Census <sup>1</sup> Total Population</b>	<b>2010 Census Total Population</b>	<b>2000-2010 Change</b>	<b>2000-2010 % Change</b>
Dixon city	15,941	15,733	-208	-1.3
Dolton village	25,614	23,153	-2,461	-9.6
Dongola village	806	726	-80	-9.9
Donnellson village	243	210	-33	-13.6
Donovan village	351	304	-47	-13.4
Dorchester village	142	151	9	6.3
Dover village	172	168	-4	-2.3
Dowell village	441	408	-33	-7.5
Downers Grove village	48,724	47,833	-891	-1.8
Downs village	776	1,005	229	29.5
Du Bois village	222	205	-17	-7.7
Dunfermline village	262	300	38	14.5
Dunlap village	926	1,386	460	49.7
Dupo village	3,933	4,138	205	5.2
Du Quoin city	6,448	6,109	-339	-5.3
Durand village	1,081	1,443	362	33.5
Dwight village	4,363	4,260	-103	-2.4
Eagarville village	128	127	-1	-0.8
Earlville city	1,778	1,701	-77	-4.3
East Alton village	6,830	6,301	-529	-7.7
East Brooklyn village	123	106	-17	-13.8
East Cape Girardeau village	437	385	-52	-11.9
East Carondelet village	267	499	232	86.9
East Dubuque city	1,995	1,704	-291	-14.6
East Dundee village	2,955	2,860	-95	-3.2
East Galesburg village	839	812	-27	-3.2
East Gillespie village	234	270	36	15.4
East Hazel Crest village	1,607	1,543	-64	-4.0
East Moline city	20,333	21,302	969	4.8
Easton village	373	321	-52	-13.9
East Peoria city	22,638	23,402	764	3.4
East St. Louis city	31,542	27,006	-4,536	-14.4
Eddyville village	153	101	-52	-34.0
Edgewood village	527	440	-87	-16.5
Edinburg village	1,135	1,078	-57	-5.0
Edwardsville city	21,491	24,293	2,802	13.0
Effingham city	12,384	12,328	-56	-0.5
Elburn village	2,756	5,602	2,846	103.3
El Dara village	89	78	-11	-12.4
Eldorado city	4,534	4,122	-412	-9.1
Eldred village	211	201	-10	-4.7
Elgin city	94,487	108,188	13,701	14.5
Elizabeth village	682	761	79	11.6
Elizabethtown village	348	299	-49	-14.1
Elk Grove Village village	34,727	33,127	-1,600	-4.6
Elkhart village	443	405	-38	-8.6
Elkville village	1,001	928	-73	-7.3

<b><u>Municipality/CDP</u></b>	<b>2000 Census <sup>1</sup> Total Population</b>	<b>2010 Census Total Population</b>	<b>2000-2010 Change</b>	<b>2000-2010 % Change</b>
Elliott village	341	295	-46	-13.5
Ellis Grove village	381	363	-18	-4.7
Ellisville village	87	96	9	10.3
Ellsworth village	271	195	-76	-28.0
Elmhurst city	42,762	44,121	1,359	3.2
Elmwood city	1,945	2,097	152	7.8
Elmwood Park village	25,405	24,883	-522	-2.1
El Paso city	2,695	2,810	115	4.3
Elsah village	635	673	38	6.0
Elvaston village	152	165	13	8.6
Elwood village	1,620	2,279	659	40.7
Emden village	515	485	-30	-5.8
Emington village	120	117	-3	-2.5
Energy village	1,175	1,146	-29	-2.5
Enfield village	625	596	-29	-4.6
Equality village	721	595	-126	-17.5
Erie village	1,589	1,602	13	0.8
Essex village	554	802	248	44.8
Eureka city	4,871	5,295	424	8.7
Evanston city	74,239	74,486	247	0.3
Evansville village	724	701	-23	-3.2
Evergreen Park village	20,821	19,852	-969	-4.7
Ewing village	310	307	-3	-1.0
Exeter village	70	65	-5	-7.1
Fairbury city	3,968	3,757	-211	-5.3
Fairfield city	5,421	5,154	-267	-4.9
Fairmont CDP	2,563	2,459	-104	-4.1
Fairmont City village	2,436	2,635	199	8.2
Fairmount village	640	642	2	0.3
Fairview village	493	522	29	5.9
Fairview Heights city	15,034	17,078	2,044	13.6
Farina village	558	518	-40	-7.2
Farmer City city	2,055	2,037	-18	-0.9
Farmersville village	768	724	-44	-5.7
Farmington city	2,601	2,448	-153	-5.9
Fayetteville village	384	366	-18	-4.7
Ferris village	168	156	-12	-7.1
Fidelity village	105	114	9	8.6
Fieldon village	271	239	-32	-11.8
Fillmore village	362	330	-32	-8.8
Findlay village	723	683	-40	-5.5
Fisher village	1,647	1,881	234	14.2
Fithian village	506	485	-21	-4.2
Flanagan village	1,083	1,110	27	2.5
Flat Rock village	415	331	-84	-20.2
Flora city	5,086	5,070	-16	-0.3
Floraville CDP	X	53	N/A	N/A

<b><u>Municipality/CDP</u></b>	<b>2000 Census <sup>1</sup> Total Population</b>	<b>2010 Census Total Population</b>	<b>2000-2010 Change</b>	<b>2000-2010 % Change</b>
Florence village	71	38	-33	-46.5
Flossmoor village	9,301	9,464	163	1.8
Foosland village	90	101	11	12.2
Ford Heights village	3,456	2,763	-693	-20.1
Forest City village	287	246	-41	-14.3
Forest Lake CDP	1,530	1,659	129	8.4
Forest Park village	15,688	14,167	-1,521	-9.7
Forest View village	778	698	-80	-10.3
Forrest village	1,225	1,220	-5	-0.4
Forreston village	1,469	1,446	-23	-1.6
Forsyth village	2,434	3,490	1,056	43.4
Fox Lake village	9,178	10,579	1,401	15.3
Fox Lake Hills CDP	2561	2,591	30	1.2
Fox River Grove village	4,862	4,854	-8	-0.2
Frankfort village	10,391	17,782	7,391	71.1
Frankfort Square CDP	7,766	9,276	1,510	19.4
Franklin village	586	610	24	4.1
Franklin Grove village	1,052	1,021	-31	-2.9
Franklin Park village	19,434	18,333	-1,101	-5.7
Freeburg village	3,872	4,354	482	12.4
Freeman Spur village	273	287	14	5.1
Freeport city	26,443	25,638	-805	-3.0
Fulton city	3,881	3,481	-400	-10.3
Fults village	28	26	-2	-7.1
Gages Lake CDP	10,415	10,198	-217	-2.1
Galatia village	1,013	933	-80	-7.9
Galena city	3,460	3,429	-31	-0.9
Galesburg city	33,706	32,195	-1,511	-4.5
Galva city	2,758	2,589	-169	-6.1
Garden Prairie village	X	352	N/A	N/A
Gardner village	1,406	1,463	57	4.1
Garrett village	198	162	-36	-18.2
Gays village	259	281	22	8.5
Geneseo city	6,480	6,586	106	1.6
Geneva city	19,515	21,495	1,980	10.1
Genoa city	4,169	5,193	1,024	24.6
Georgetown CDP	X	404	N/A	N/A
Georgetown city	3,628	3,474	-154	-4.2
Germantown village	1,118	1,269	151	13.5
Germantown Hills village	2,111	3,438	1,327	62.9
German Valley village	481	463	-18	-3.7
Gibson City city	3,373	3,407	34	1.0
Gifford village	815	975	160	19.6
Gilberts village	1,279	6,879	5,600	437.8
Gillespie city	3,412	3,319	-93	-2.7
Gilman city	1,793	1,814	21	1.2
Gilson CDP	X	190	N/A	N/A



<b><u>Municipality/CDP</u></b>	<b>2000 Census <sup>1</sup> Total Population</b>	<b>2010 Census Total Population</b>	<b>2000-2010 Change</b>	<b>2000-2010 % Change</b>
Girard city	2,245	2,103	-142	-6.3
Gladstone village	284	281	-3	-1.1
Glasford village	1,076	1,022	-54	-5.0
Glasgow village	170	141	-29	-17.1
Glen Carbon village	10,425	12,934	2,509	24.1
Glencoe village	8,762	8,723	-39	-0.4
Glendale Heights village	31,765	34,208	2,443	7.7
Glen Ellyn village	26,999	27,450	451	1.7
Glenview village	41,847	44,692	2,845	6.8
Glenwood village	9,000	8,969	-31	-0.3
Godfrey village	16,286	17,982	1,696	10.4
Godley village	594	601	7	1.2
Golconda city	726	668	-58	-8.0
Golden village	629	644	15	2.4
Golden Gate village	100	68	-32	-32.0
Golf village	451	500	49	10.9
Goodfield village	686	860	174	25.4
Good Hope village	415	396	-19	-4.6
Goofy Ridge CDP	X	350	N/A	N/A
Goreville village	938	1,049	111	11.8
Gorham village	256	236	-20	-7.8
Grafton city	609	674	65	10.7
Grand Detour CDP	X	429	N/A	N/A
Grand Ridge village	546	560	14	2.6
Grand Tower city	624	605	-19	-3.0
Grandview village	1,537	1,441	-96	-6.2
Grandwood Park CDP	4,521	5,202	681	15.1
Granite City city	31,301	29,849	-1,452	-4.6
Grantfork village	254	337	83	32.7
Grant Park village	1,358	1,331	-27	-2.0
Granville village	1,414	1,427	13	0.9
Grayslake village	18,506	20,957	2,451	13.2
Grayville city	1,725	1,666	-59	-3.4
Greenfield city	1,179	1,071	-108	-9.2
Green Oaks village	3,572	3,866	294	8.2
Greenup village	1,532	1,513	-19	-1.2
Green Valley village	728	709	-19	-2.6
Greenview village	862	778	-84	-9.7
Greenville city	6,955	7,000	45	0.6
Greenwood village	244	255	11	4.5
Gridley village	1,411	1,432	21	1.5
Griggsville city	1,258	1,226	-32	-2.5
Gulf Port village	207	54	-153	-73.9
Gurnee village	28,834	31,295	2,461	8.5
Hainesville village	2,129	3,597	1,468	69.0
Hamburg village	126	128	2	1.6
Hamel village	570	816	246	43.2

<b><u>Municipality/CDP</u></b>	<b>2000 Census <sup>1</sup> Total Population</b>	<b>2010 Census Total Population</b>	<b>2000-2010 Change</b>	<b>2000-2010 % Change</b>
Hamilton city	3,029	2,951	-78	-2.6
Hammond village	518	509	-9	-1.7
Hampshire village	2,900	5,563	2,663	91.8
Hampton village	1,626	1,863	237	14.6
Hanaford village	55	327	272	494.5
Hanna City village	1,013	1,225	212	20.9
Hanover village	836	844	8	1.0
Hanover Park village	38,278	37,973	-305	-0.8
Hardin village	959	967	8	0.8
Harmon village	149	120	-29	-19.5
Harrisburg city	9,860	9,017	-843	-8.5
Harrison CDP	X	970	N/A	N/A
Harristown village	1,338	1,367	29	2.2
Hartford village	1,545	1,429	-116	-7.5
Hartsburg village	358	314	-44	-12.3
Harvard city	7,996	9,447	1,451	18.1
Harvel village	235	223	-12	-5.1
Harvey city	30,000	25,282	-4,718	-15.7
Harwood Heights village	8,297	8,612	315	3.8
Havana city	3,577	3,301	-276	-7.7
Hawthorn Woods village	6,002	7,663	1,661	27.7
Hazel Crest village	14,816	14,100	-716	-4.8
Hebron village	1,038	1,216	178	17.1
Hecker village	475	481	6	1.3
Henderson village	319	255	-64	-20.1
Hennepin village	707	757	50	7.1
Henning village	241	251	10	4.1
Henry city	2,540	2,464	-76	-3.0
Heritage Lake CDP	X	1,520	N/A	N/A
Herrick village	524	436	-88	-16.8
Herrin city	11,298	12,501	1,203	10.6
Herscher village	1,523	1,591	68	4.5
Hettick village	182	181	-1	-0.5
Heyworth village	2,431	2,841	410	16.9
Hickory Hills city	13,926	14,049	123	0.9
Hidalgo village	123	106	-17	-13.8
Highland city	8,438	9,919	1,481	17.6
Highland Park city	31,365	29,763	-1,602	-5.1
Highwood city	4,143	5,405	1,262	30.5
Hillcrest village	1,158	1,326	168	14.5
Hillsboro city	4,359	6,207	1,848	42.4
Hillsdale village	588	523	-65	-11.1
Hillside village	8,155	8,157	2	0.0
Hillview village	179	193	14	7.8
Hinckley village	1,994	2,070	76	3.8
Hindsboro village	361	313	-48	-13.3
Hinsdale village	17,349	16,816	-533	-3.1

<b><u>Municipality/CDP</u></b>	<b>2000 Census <sup>1</sup> Total Population</b>	<b>2010 Census Total Population</b>	<b>2000-2010 Change</b>	<b>2000-2010 % Change</b>
Hodgkins village	2,134	1,897	-237	-11.1
Hoffman village	460	508	48	10.4
Hoffman Estates village	49,495	51,895	2,400	4.8
Holiday Hills village	831	610	-221	-26.6
Holiday Shores CDP	X	2,882	N/A	N/A
Hollowayville village	90	84	-6	-6.7
Homer village	1,200	1,193	-7	-0.6
Homer Glen village	X	24,220	N/A	N/A
Hometown city	4,467	4,349	-118	-2.6
Homewood village	19,543	19,323	-220	-1.1
Hoopeston city	5,965	5,351	-614	-10.3
Hooppole village	162	204	42	25.9
Hopedale village	929	865	-64	-6.9
Hopewell village	396	410	14	3.5
Hopkins Park village	711	603	-108	-15.2
Hoyleton village	520	531	11	2.1
Hudson village	1,510	1,838	328	21.7
Huey village	196	169	-27	-13.8
Hull village	474	461	-13	-2.7
Humboldt village	481	437	-44	-9.1
Hume village	382	380	-2	-0.5
Huntley village	5,730	24,291	18,561	323.9
Hurst city	805	795	-10	-1.2
Hutsonville village	568	554	-14	-2.5
Illioopolis village	916	891	-25	-2.7
Ina village	2,455	2,338	-117	-4.8
Indian Creek village	194	462	268	138.1
Indian Head Park village	3,685	3,809	124	3.4
Indianola village	207	276	69	33.3
Industry village	540	478	-62	-11.5
Ingalls Park CDP	3,082	3,314	232	7.5
Inverness village	6,749	7,399	650	9.6
Iola village	171	141	-30	-17.5
Ipava village	506	470	-36	-7.1
Iroquois village	207	154	-53	-25.6
Irving village	2,484	495	-1,989	-80.1
Irvington village	736	659	-77	-10.5
Irwin village	92	74	-18	-19.6
Island Lake village	8,153	8,080	-73	-0.9
Itasca village	8,302	8,649	347	4.2
Iuka village	598	489	-109	-18.2
Ivesdale village	288	267	-21	-7.3
Jacksonville city	18,940	19,446	506	2.7
Jeffersonville village	366	367	1	0.3
Jeisyville village	128	107	-21	-16.4
Jerome village	1,414	1,656	242	17.1
Jerseyville city	7,984	8,465	481	6.0

<b><u>Municipality/CDP</u></b>	<b>2000 Census <sup>1</sup> Total Population</b>	<b>2010 Census Total Population</b>	<b>2000-2010 Change</b>	<b>2000-2010 % Change</b>
Jewett village	232	223	-9	-3.9
Johnsburg village	5,391	6,337	946	17.5
Johnsonville village	69	77	8	11.6
Johnston City city	3,557	3,543	-14	-0.4
Joliet city	106,221	147,433	41,212	38.8
Jonesboro city	1,853	1,821	-32	-1.7
Joppa village	409	360	-49	-12.0
Joy village	373	417	44	11.8
Junction village	139	129	-10	-7.2
Junction City village	559	482	-77	-13.8
Justice village	12,193	12,926	733	6.0
Kampsville village	302	328	26	8.6
Kane village	459	438	-21	-4.6
Kaneville village	X	484	N/A	N/A
Kangley village	287	251	-36	-12.5
Kankakee city	27,491	27,537	46	0.2
Kansas village	842	787	-55	-6.5
Kappa village	170	227	57	33.5
Karnak village	619	499	-120	-19.4
Kaskaskia village	9	14	5	55.6
Keenes village	99	83	-16	-16.2
Keensburg village	252	210	-42	-16.7
Keithsburg city	714	609	-105	-14.7
Kell village	231	219	-12	-5.2
Kempton village	235	231	-4	-1.7
Kenilworth village	2,494	2,513	19	0.8
Kenney village	374	326	-48	-12.8
Kewanee city	12,944	12,916	-28	-0.2
Keyesport village	481	421	-60	-12.5
Kilbourne village	375	302	-73	-19.5
Kildeer village	3,460	3,968	508	14.7
Kincaid village	1,441	1,505	64	4.4
Kinderhook village	249	216	-33	-13.3
Kingston village	980	1,164	184	18.8
Kingston Mines village	259	302	43	16.6
Kinmundy city	892	796	-96	-10.8
Kinsman village	109	99	-10	-9.2
Kirkland village	1,166	1,744	578	49.6
Kirkwood village	794	714	-80	-10.1
Knollwood CDP	X	1,747	N/A	N/A
Knoxville city	3,183	2,911	-272	-8.5
Lacon city	1,979	1,937	-42	-2.1
Ladd village	1,313	1,295	-18	-1.4
La Fayette village	227	223	-4	-1.8
La Grange village	15,608	15,550	-58	-0.4
La Grange Park village	13,295	13,579	284	2.1
La Harpe city	1,385	1,235	-150	-10.8

<b><u>Municipality/CDP</u></b>	<b>2000 Census <sup>1</sup> Total Population</b>	<b>2010 Census Total Population</b>	<b>2000-2010 Change</b>	<b>2000-2010 % Change</b>
Lake Barrington village	4,757	4,973	216	4.5
Lake Bluff village	6,056	5,722	-334	-5.5
Lake Camelot CDP	X	1,686	N/A	N/A
Lake Catherine CDP	1,490	1,379	-111	-7.4
Lake Forest city	20,059	19,375	-684	-3.4
Lake Holiday CDP	X	4,761	N/A	N/A
Lake in the Hills village	23,152	28,965	5,813	25.1
Lake Ka-Ho village	X	237	N/A	N/A
Lakemoor village	2,788	6,017	3,229	115.8
Lake of the Woods CDP	3,026	2,912	-114	-3.8
Lake Petersburg CDP	X	719	N/A	N/A
Lake Summerset CDP	2,061	2,048	-13	-0.6
Lake Villa village	5,864	8,741	2,877	49.1
Lakewood village	2,337	3,811	1,474	63.1
Lakewood Shores CDP	1,487	1,347	-140	-9.4
Lake Zurich village	18,104	19,631	1,527	8.4
La Moille village	773	726	-47	-6.1
Lanark city	1,584	1,457	-127	-8.0
Langleyville CDP	X	432	N/A	N/A
Lansing village	28,332	28,331	-1	0.0
LaPlace CDP	X	259	N/A	N/A
La Prairie village	60	47	-13	-21.7
La Rose village	159	144	-15	-9.4
LaSalle city	9,796	9,609	-187	-1.9
Latham village	371	380	9	2.4
Lawrenceville city	4,745	4,348	-397	-8.4
Leaf River village	555	443	-112	-20.2
Lebanon city	3,523	4,418	895	25.4
Lee village	313	337	24	7.7
Leland village	970	977	7	0.7
Leland Grove city	1,592	1,503	-89	-5.6
Lemont village	13,098	16,000	2,902	22.2
Lena village	2,887	2,912	25	0.9
Lenzburg village	577	521	-56	-9.7
Leonore village	110	130	20	18.2
Lerna village	322	286	-36	-11.2
Le Roy city	3,332	3,560	228	6.8
Lewistown city	2,522	2,384	-138	-5.5
Lexington city	1,912	2,060	148	7.7
Liberty village	519	516	-3	-0.6
Libertyville village	20,742	20,315	-427	-2.1
Lily Lake village	825	993	168	20.4
Lima village	159	163	4	2.5
Limestone village	X	1,598	N/A	N/A
Lincoln city	15,369	14,504	-865	-5.6
Lincolnshire village	6,108	7,275	1,167	19.1
Lincolnwood village	12,359	12,590	231	1.9

<b><u>Municipality/CDP</u></b>	<b>2000 Census <sup>1</sup> Total Population</b>	<b>2010 Census Total Population</b>	<b>2000-2010 Change</b>	<b>2000-2010 % Change</b>
Lindenhurst village	12,539	14,462	1,923	15.3
Lisbon village	248	285	37	14.9
Lisle village	21,182	22,390	1,208	5.7
Litchfield city	6,815	6,939	124	1.8
Littleton village	197	181	-16	-8.1
Little York village	269	331	62	23.0
Liverpool village	119	129	10	8.4
Livingston village	825	858	33	4.0
Loami village	804	745	-59	-7.3
Lockport city	15,191	24,839	9,648	63.5
Loda village	419	407	-12	-2.9
Lomax village	477	454	-23	-4.8
Lombard village	42,322	43,165	843	2.0
London Mills village	447	392	-55	-12.3
Long Creek village	1,364	1,328	-36	-2.6
Long Grove village	6,735	8,043	1,308	19.4
Long Lake CDP	3,356	3,515	159	4.7
Long Point village	247	226	-21	-8.5
Longview village	153	153	0	0.0
Loraine village	363	313	-50	-13.8
Lostant village	486	498	12	2.5
Lost Nation CDP	X	708	N/A	N/A
Louisville village	1,242	1,139	-103	-8.3
Loves Park city	20,044	23,996	3,952	19.7
Lovington village	1,222	1,130	-92	-7.5
Ludlow village	324	371	47	14.5
Lyndon village	566	648	82	14.5
Lynnville village	137	117	-20	-14.6
Lynwood village	7,377	9,007	1,630	22.1
Lyons village	10,255	10,729	474	4.6
McClure village	X	402	N/A	N/A
McCook village	254	228	-26	-10.2
McCullom Lake village	1,038	1,049	11	1.1
Macedonia village	51	63	12	23.5
McHenry city	21,501	26,992	5,491	25.5
Machesney Park village	20,759	23,499	2,740	13.2
Mackinaw village	1,452	1,950	498	34.3
McLean village	808	830	22	2.7
McLeansboro city	2,945	2,883	-62	-2.1
McNabb village	310	285	-25	-8.1
Macomb city	18,558	19,288	730	3.9
Macon city	1,213	1,138	-75	-6.2
Madison city	4,545	3,891	-654	-14.4
Maeystown village	148	157	9	6.1
Magnolia village	279	260	-19	-6.8
Mahomet village	4,877	7,258	2,381	48.8
Makanda village	419	561	142	33.9



<b><u>Municipality/CDP</u></b>	<b>2000 Census <sup>1</sup> Total Population</b>	<b>2010 Census Total Population</b>	<b>2000-2010 Change</b>	<b>2000-2010 % Change</b>
Malden village	343	362	19	5.5
Malta village	969	1,164	195	20.1
Manchester village	354	292	-62	-17.5
Manhattan village	3,330	7,051	3,721	111.7
Manito village	1,733	1,642	-91	-5.3
Manlius village	355	359	4	1.1
Mansfield village	949	906	-43	-4.5
Manteno village	6,414	9,204	2,790	43.5
Maple Park village	765	1,310	545	71.2
Mapleton village	227	270	43	18.9
Maquon village	318	284	-34	-10.7
Marengo city	6,355	7,648	1,293	20.3
Marietta village	150	112	-38	-25.3
Marine village	910	960	50	5.5
Marion city	16,035	17,193	1,158	7.2
Marissa village	2,141	1,979	-162	-7.6
Mark village	491	555	64	13.0
Markham city	12,620	12,508	-112	-0.9
Maroa city	1,654	1,801	147	8.9
Marquette Heights city	2,794	2,824	30	1.1
Marseilles city	4,655	5,094	439	9.4
Marshall city	3,771	3,933	162	4.3
Martinsville city	1,225	1,167	-58	-4.7
Martinton village	375	381	6	1.6
Maryville village	4,651	7,487	2,836	61.0
Mascoutah city	5,659	7,483	1,824	32.2
Mason town	396	345	-51	-12.9
Mason City city	2,558	2,343	-215	-8.4
Matherville village	772	723	-49	-6.3
Matteson village	12,928	19,009	6,081	47.0
Mattoon city	18,291	18,555	264	1.4
Maunie village	177	139	-38	-21.5
Maywood village	26,987	24,090	-2,897	-10.7
Mazon village	904	1,015	111	12.3
Mechanicsburg village	456	590	134	29.4
Media village	130	107	-23	-17.7
Medora village	501	419	-82	-16.4
Melrose Park village	23,171	25,411	2,240	9.7
Melvin village	465	452	-13	-2.8
Mendon village	883	953	70	7.9
Mendota city	7,272	7,372	100	1.4
Menominee village	237	248	11	4.6
Meredosia village	1,041	1,044	3	0.3
Merrionette Park village	1,999	1,900	-99	-5.0
Metamora village	2,700	3,636	936	34.7
Metcalf village	213	189	-24	-11.3
Metropolis city	6,482	6,537	55	0.8

<b><u>Municipality/CDP</u></b>	<b>2000 Census <sup>1</sup> Total Population</b>	<b>2010 Census Total Population</b>	<b>2000-2010 Change</b>	<b>2000-2010 % Change</b>
Mettawa village	367	547	180	49.0
Middletown village	434	324	-110	-25.3
Midlothian village	14,315	14,819	504	3.5
Milan village	5,348	5,099	-249	-4.7
Milford village	1,369	1,306	-63	-4.6
Millbrook village	X	335	N/A	N/A
Mill Creek village	76	65	-11	-14.5
Milledgeville village	1,016	1,032	16	1.6
Millington village	458	665	207	45.2
Mill Shoals village	235	215	-20	-8.5
Millstadt village	2,794	4,011	1,217	43.6
Milton village	274	271	-3	-1.1
Mineral village	272	237	-35	-12.9
Minier village	1,244	1,252	8	0.6
Minonk city	2,168	2,078	-90	-4.2
Minooka village	3,971	10,924	6,953	175.1
Mitchell CDP	X	1,356	N/A	N/A
Modesto village	252	189	-63	-25.0
Mokena village	14,583	18,740	4,157	28.5
Moline city	43,768	43,483	-285	-0.7
Momence city	3,171	3,310	139	4.4
Monee village	2,924	5,148	2,224	76.1
Monmouth city	9,841	9,444	-397	-4.0
Monroe Center village	X	471	N/A	N/A
Montgomery village	5,471	18,438	12,967	237.0
Monticello city	5,138	5,548	410	8.0
Montrose village	257	201	-56	-21.8
Morris city	11,928	13,636	1,708	14.3
Morrison city	4,447	4,188	-259	-5.8
Morrisonville village	1,068	1,056	-12	-1.1
Morton village	15,198	16,267	1,069	7.0
Morton Grove village	22,451	23,270	819	3.6
Mound City city	692	588	-104	-15.0
Mounds city	1,117	810	-307	-27.5
Mound Station village	127	122	-5	-3.9
Mount Auburn village	515	480	-35	-6.8
Mount Carmel city	7,982	7,284	-698	-8.7
Mount Carroll city	1,832	1,717	-115	-6.3
Mount Clare village	433	278	-155	-35.8
Mount Erie village	105	88	-17	-16.2
Mount Morris village	3,013	2,998	-15	-0.5
Mount Olive city	2,150	2,099	-51	-2.4
Mount Prospect village	56,265	54,167	-2,098	-3.7
Mount Pulaski city	1,701	1,566	-135	-7.9
Mount Sterling city	2,070	2,025	-45	-2.2
Mount Vernon city	16,269	15,277	-992	-6.1
Mount Zion village	4,845	5,833	988	20.4

<b><u>Municipality/CDP</u></b>	<b>2000 Census <sup>1</sup> Total Population</b>	<b>2010 Census Total Population</b>	<b>2000-2010 Change</b>	<b>2000-2010 % Change</b>
Moweaqua village	1,923	1,831	-92	-4.8
Muddy village	78	68	-10	-12.8
Mulberry Grove village	671	634	-37	-5.5
Mulkeytown CDP	X	175	N/A	N/A
Muncie village	155	146	-9	-5.8
Mundelein village	30,935	31,064	129	0.4
Murphysboro city	13,295	7,970	-5,325	-40.1
Murrayville village	644	587	-57	-8.9
Naperville city	128,358	141,853	13,495	10.5
Naplate village	523	496	-27	-5.2
Naples town	134	130	-4	-3.0
Nashville city	3,147	3,258	111	3.5
Nason city	234	236	2	0.9
Nauvoo city	1,063	1,149	86	8.1
Nebo village	408	340	-68	-16.7
Nelson village	163	170	7	4.3
Neoga city	1,854	1,636	-218	-11.8
Neponset village	519	473	-46	-8.9
Newark village	887	992	105	11.8
New Athens village	1,981	2,054	73	3.7
New Baden village	3,001	3,349	348	11.6
New Bedford village	95	75	-20	-21.1
New Berlin village	1,030	1,346	316	30.7
New Boston city	632	683	51	8.1
New Burnside village	242	211	-31	-12.8
New Canton town	417	359	-58	-13.9
New Douglas village	369	319	-50	-13.6
New Grand Chain village	233	210	-23	-9.9
New Haven village	477	433	-44	-9.2
New Holland village	318	269	-49	-15.4
New Lenox village	17,771	24,394	6,623	37.3
Newman city	956	865	-91	-9.5
New Milford village	541	697	156	28.8
New Minden village	204	215	11	5.4
New Salem village	136	137	1	0.7
Newton city	3,069	2,849	-220	-7.2
Niantic village	738	707	-31	-4.2
Niles village	30,068	29,803	-265	-0.9
Nilwood town	284	239	-45	-15.8
Noble village	746	677	-69	-9.2
Nokomis city	2,389	2,256	-133	-5.6
Nora village	118	121	3	2.5
Normal town	45,386	52,497	7,111	15.7
Norridge village	14,582	14,572	-10	-0.1
Norris village	194	213	19	9.8
Norris City village	1,057	1,275	218	20.6
North Aurora village	10,585	16,760	6,175	58.3

<b><u>Municipality/CDP</u></b>	<b>2000 Census <sup>1</sup> Total Population</b>	<b>2010 Census Total Population</b>	<b>2000-2010 Change</b>	<b>2000-2010 % Change</b>
North Barrington village	2,918	3,047	129	4.4
Northbrook village	33,435	33,170	-265	-0.8
North Chicago city	35,918	32,574	-3,344	-9.3
North City village	630	608	-22	-3.5
Northfield village	5,389	5,420	31	0.6
North Henderson village	187	187	0	0.0
Northlake city	11,878	12,323	445	3.7
North Pekin village	1,574	1,573	-1	-0.1
North Riverside village	6,688	6,672	-16	-0.2
North Utica village	977	1,352	375	38.4
Norwood village	473	478	5	1.1
Oak Brook village	8,702	7,883	-819	-9.4
Oakbrook Terrace city	2,300	2,134	-166	-7.2
Oakdale village	213	221	8	3.8
Oakford village	309	286	-23	-7.4
Oak Forest city	28,051	27,962	-89	-0.3
Oak Grove village	1,318	396	-922	-70.0
Oakland city	996	880	-116	-11.6
Oak Lawn village	55,245	56,690	1,445	2.6
Oak Park village	52,524	51,878	-646	-1.2
Oak Run CDP	X	547	N/A	N/A
Oakwood village	1,502	1,595	93	6.2
Oakwood Hills village	2,194	2,083	-111	-5.1
Oblong village	1,580	1,466	-114	-7.2
Oconee village	202	180	-22	-10.9
Odell village	1,014	1,046	32	3.2
Odin village	1,122	1,076	-46	-4.1
O'Fallon city	21,910	28,281	6,371	29.1
Ogden village	743	810	67	9.0
Oglesby city	3,647	3,791	144	3.9
Ohio village	540	513	-27	-5.0
Ohlman village	0	135	135	N/A
Okawville village	1,355	1,434	79	5.8
Old Mill Creek village	251	178	-73	-29.1
Old Ripley village	127	108	-19	-15.0
Old Shawneetown village	278	193	-85	-30.6
Olive Branch CDP	X	864	N/A	N/A
Olivet CDP	X	428	N/A	N/A
Olmsted village	299	333	34	11.4
Olney city	8,631	9,115	484	5.6
Olympia Fields village	4,732	4,988	256	5.4
Omaha village	263	266	3	1.1
Onarga village	1,438	1,368	-70	-4.9
Oneida city	752	700	-52	-6.9
Opdyke CDP	X	254	N/A	N/A
Oquawka village	1,539	1,371	-168	-10.9
Orangeville village	751	793	42	5.6

<b><u>Municipality/CDP</u></b>	<b>2000 Census <sup>1</sup> Total Population</b>	<b>2010 Census Total Population</b>	<b>2000-2010 Change</b>	<b>2000-2010 % Change</b>
Oreana village	892	875	-17	-1.9
Oregon city	4,060	3,721	-339	-8.3
Orient city	296	358	62	20.9
Orion village	1,713	1,861	148	8.6
Orland Hills village	6,779	7,149	370	5.5
Orland Park village	51,077	56,767	5,690	11.1
Oswego village	13,326	30,355	17,029	127.8
Ottawa city	18,307	18,768	461	2.5
Otterville town	120	126	6	5.0
Owaneco village	256	239	-17	-6.6
Paderborn CDP	X	43	N/A	N/A
Palatine village	65,479	68,557	3,078	4.7
Palestine village	1,366	1,369	3	0.2
Palmer village	248	229	-19	-7.7
Palmyra village	733	698	-35	-4.8
Palos Heights city	11,260	12,515	1,255	11.1
Palos Hills city	17,665	17,484	-181	-1.0
Palos Park village	4,689	4,847	158	3.4
Pana city	5,614	5,847	233	4.2
Panama village	323	343	20	6.2
Panola village	33	45	12	36.4
Papineau village	196	171	-25	-12.8
Paris city	9,077	8,837	-240	-2.6
Park City city	6,637	7,570	933	14.1
Parkersburg village	234	199	-35	-15.0
Park Forest village	23,462	21,975	-1,487	-6.3
Park Ridge city	37,775	37,480	-295	-0.8
Patoka village	633	584	-49	-7.7
Pawnee village	2,647	2,739	92	3.5
Paw Paw village	852	870	18	2.1
Paxton city	4,525	4,473	-52	-1.1
Payson village	1,066	1,026	-40	-3.8
Pearl village	187	138	-49	-26.2
Pearl City village	780	838	58	7.4
Pecatonica village	1,997	2,195	198	9.9
Pekin city	33,857	34,094	237	0.7
Penfield CDP	X	193	N/A	N/A
Peoria city	112,936	115,007	2,071	1.8
Peoria Heights village	6,635	6,156	-479	-7.2
Peotone village	3,385	4,142	757	22.4
Percy village	942	970	28	3.0
Perry village	437	397	-40	-9.2
Peru city	9,835	10,295	460	4.7
Pesotum village	521	551	30	5.8
Petersburg city	2,299	2,260	-39	-1.7
Phillipstown village	28	44	16	57.1
Philo village	1,314	1,466	152	11.6

<b><u>Municipality/CDP</u></b>	<b>2000 Census <sup>1</sup> Total Population</b>	<b>2010 Census Total Population</b>	<b>2000-2010 Change</b>	<b>2000-2010 % Change</b>
Phoenix village	2,157	1,964	-193	-8.9
Pierron village	653	600	-53	-8.1
Pinckneyville city	5,464	5,648	184	3.4
Pingree Grove village	124	4,532	4,408	3554.8
Piper City village	781	826	45	5.8
Pistakee Highlands CDP	3,812	3,454	-358	-9.4
Pittsburg village	575	572	-3	-0.5
Pittsfield city	4,211	4,576	365	8.7
Plainfield village	13,038	39,581	26,543	203.6
Plainville village	248	264	16	6.5
Plano city	5,633	10,856	5,223	92.7
Plattville village	X	242	N/A	N/A
Pleasant Hill village	1,047	966	-81	-7.7
Pleasant Plains village	777	802	25	3.2
Plymouth village	562	505	-57	-10.1
Pocahontas village	727	784	57	7.8
Polo city	2,477	2,355	-122	-4.9
Pontiac city	11,864	11,931	67	0.6
Pontoon Beach village	5,620	5,836	216	3.8
Pontoosuc village	171	146	-25	-14.6
Poplar Grove village	1,368	5,023	3,655	267.2
Port Barrington village	788	1,517	729	92.5
Port Byron village	1,535	1,647	112	7.3
Posen village	4,730	5,987	1,257	26.6
Potomac village	681	750	69	10.1
Prairie City village	461	379	-82	-17.8
Prairie du Rocher village	613	604	-9	-1.5
Prairie Grove village	960	1,904	944	98.3
Prestbury CDP	X	1,722	N/A	N/A
Preston Heights CDP	2,527	2,575	48	1.9
Princeton city	7,501	7,660	159	2.1
Princeville village	1,621	1,738	117	7.2
Prophetstown city	2,023	2,080	57	2.8
Prospect Heights city	17,081	16,256	-825	-4.8
Pulaski village	274	206	-68	-24.8
Quincy city	40,366	40,633	267	0.7
Radom village	395	220	-175	-44.3
Raleigh village	330	350	20	6.1
Ramsey village	1,056	1,037	-19	-1.8
Rankin village	617	561	-56	-9.1
Ransom village	409	384	-25	-6.1
Rantoul village	12,857	12,941	84	0.7
Rapids City village	953	959	6	0.6
Raritan village	140	138	-2	-1.4
Raymond village	927	1,006	79	8.5
Red Bud city	3,422	3,698	276	8.1
Reddick village	219	163	-56	-25.6

<b><u>Municipality/CDP</u></b>	<b>2000 Census <sup>1</sup> Total Population</b>	<b>2010 Census Total Population</b>	<b>2000-2010 Change</b>	<b>2000-2010 % Change</b>
Redmon village	199	173	-26	-13.1
Rentchler CDP	X	34	N/A	N/A
Reynolds village	508	539	31	6.1
Richmond village	1,091	1,874	783	71.8
Richton Park village	12,533	13,646	1,113	8.9
Richview village	308	253	-55	-17.9
Ridge Farm village	912	882	-30	-3.3
Ridgway village	928	869	-59	-6.4
Ridott village	159	164	5	3.1
Ringwood village	471	836	365	77.5
Rio village	240	220	-20	-8.3
Ripley village	103	86	-17	-16.5
Riverdale village	15,055	13,549	-1,506	-10.0
River Forest village	11,635	11,172	-463	-4.0
River Grove village	10,668	10,227	-441	-4.1
Riverside village	8,895	8,875	-20	-0.2
Riverton village	3,048	3,455	407	13.4
Riverwoods village	3,843	3,660	-183	-4.8
Roanoke village	1,994	2,065	71	3.6
Robbins village	6,635	5,337	-1,298	-19.6
Roberts village	387	362	-25	-6.5
Robinson city	6,822	7,713	891	13.1
Rochelle city	9,424	9,574	150	1.6
Rochester village	2,893	3,689	796	27.5
Rockbridge village	189	169	-20	-10.6
Rock City village	313	315	2	0.6
Rockdale village	1,888	1,976	88	4.7
Rock Falls city	9,580	9,266	-314	-3.3
Rockford city	150,115	152,871	2,756	1.8
Rock Island city	39,684	39,018	-666	-1.7
Rock Island Arsenal CDP	145	149	4	2.8
Rockton village	5,296	7,685	2,389	45.1
Rockwood village	41	42	1	2.4
Rolling Meadows city	24,604	24,099	-505	-2.1
Rome CDP	1,776	1,738	-38	-2.1
Romeoville village	21,153	39,680	18,527	87.6
Roodhouse city	2,214	1,814	-400	-18.1
Roscoe village	6,244	10,785	4,541	72.7
Rose Hill village	79	80	1	1.3
Roselle village	23,115	22,763	-352	-1.5
Rosemont village	4,224	4,202	-22	-0.5
Roseville village	1,083	989	-94	-8.7
Rosewood Heights CDP	4,262	4,038	-224	-5.3
Rosiclare city	1,213	1,160	-53	-4.4
Rossville village	1,217	1,331	114	9.4
Round Lake village	5,842	18,289	12,447	213.1
Round Lake Beach village	25,859	28,175	2,316	9.0



<b><u>Municipality/CDP</u></b>	<b>2000 Census <sup>1</sup> Total Population</b>	<b>2010 Census Total Population</b>	<b>2000-2010 Change</b>	<b>2000-2010 % Change</b>
Round Lake Heights village	1,347	2,676	1,329	98.7
Round Lake Park village	6,038	7,505	1,467	24.3
Roxana village	1,547	1,542	-5	-0.3
Royal village	279	293	14	5.0
Royal Lakes village	190	197	7	3.7
Royalton village	1,130	1,151	21	1.9
Ruma village	260	317	57	21.9
Rushville city	3,212	3,192	-20	-0.6
Russellville village	119	94	-25	-21.0
Rutland village	354	318	-36	-10.2
Sadorus village	426	416	-10	-2.3
Sailor Springs village	128	95	-33	-25.8
St. Anne village	1,212	1,257	45	3.7
St. Augustine village	152	120	-32	-21.1
St. Charles city	27,896	32,974	5,078	18.2
St. David village	587	589	2	0.3
St. Elmo city	1,456	1,426	-30	-2.1
Ste. Marie village	261	244	-17	-6.5
St. Francisville city	759	697	-62	-8.2
St. Jacob village	801	1,098	297	37.1
St. Johns village	218	219	1	0.5
St. Joseph village	2,912	3,967	1,055	36.2
St. Libory village	583	615	32	5.5
St. Peter village	386	359	-27	-7.0
Salem city	7,909	7,485	-424	-5.4
Sammons Point village	X	279	N/A	N/A
Sandoval village	1,434	1,274	-160	-11.2
Sandwich city	6,509	7,421	912	14.0
San Jose village	696	642	-54	-7.8
Sauget village	249	159	-90	-36.1
Sauk Village village	10,411	10,506	95	0.9
Saunemin village	456	420	-36	-7.9
Savanna city	3,542	3,062	-480	-13.6
Savoy village	4,476	7,280	2,804	62.6
Sawyer ville village	295	279	-16	-5.4
Saybrook village	764	693	-71	-9.3
Scales Mound village	401	376	-25	-6.2
Schaumburg village	75,386	74,227	-1,159	-1.5
Schiller Park village	11,850	11,793	-57	-0.5
Schram City village	653	586	-67	-10.3
Sciota village	58	61	3	5.2
Scott AFB CDP	2,707	3,612	905	33.4
Scottville village	140	116	-24	-17.1
Seaton village	242	222	-20	-8.3
Seatonville village	303	314	11	3.6
Secor village	379	373	-6	-1.6
Seneca village	2,053	2,371	318	15.5

<b><u>Municipality/CDP</u></b>	<b>2000 Census <sup>1</sup> Total Population</b>	<b>2010 Census Total Population</b>	<b>2000-2010 Change</b>	<b>2000-2010 % Change</b>
Sesser city	2,128	1,931	-197	-9.3
Seymour CDP	X	303	N/A	N/A
Shabbona village	929	925	-4	-0.4
Shannon village	854	757	-97	-11.4
Shawneetown city	1,410	1,239	-171	-12.1
Sheffield village	946	926	-20	-2.1
Shelbyville city	4,971	4,700	-271	-5.5
Sheldon village	1,232	1,070	-162	-13.1
Sheridan village	2,411	2,137	-274	-11.4
Sherman village	2,871	4,148	1,277	44.5
Sherrard village	694	640	-54	-7.8
Shiloh village	7,643	12,651	5,008	65.5
Shipman town	655	624	-31	-4.7
Shorewood village	7,686	15,615	7,929	103.2
Shumway village	217	202	-15	-6.9
Sibley village	329	272	-57	-17.3
Sidell village	626	617	-9	-1.4
Sidney village	1,062	1,233	171	16.1
Sigel town	386	373	-13	-3.4
Silvis city	7,269	7,479	210	2.9
Simpson village	54	60	6	11.1
Sims village	273	252	-21	-7.7
Skokie village	63,348	64,784	1,436	2.3
Sleepy Hollow village	3,553	3,304	-249	-7.0
Smithboro village	200	177	-23	-11.5
Smithfield village	214	230	16	7.5
Smithton village	2,248	3,693	1,445	64.3
Somonauk village	1,295	1,893	598	46.2
Sorento village	601	498	-103	-17.1
South Barrington village	3,760	4,565	805	21.4
South Beloit city	5,397	7,892	2,495	46.2
South Chicago Heights village	3,970	4,139	169	4.3
South Elgin village	16,100	21,985	5,885	36.6
Southern View village	1,695	1,642	-53	-3.1
South Holland village	22,147	22,030	-117	-0.5
South Jacksonville village	3,475	3,331	-144	-4.1
South Pekin village	1,162	1,146	-16	-1.4
South Roxana village	1,888	2,053	165	8.7
South Wilmington village	621	681	60	9.7
Sparland village	504	406	-98	-19.4
Sparta city	4,486	4,302	-184	-4.1
Spaulding village	559	873	314	56.2
Spillertown village	220	203	-17	-7.7
Spring Bay village	436	452	16	3.7
Springerton village	134	110	-24	-17.9
Springfield city	111,454	116,250	4,796	4.3
Spring Grove village	3,880	5,778	1,898	48.9

<b><u>Municipality/CDP</u></b>	<b>2000 Census <sup>1</sup> Total Population</b>	<b>2010 Census Total Population</b>	<b>2000-2010 Change</b>	<b>2000-2010 % Change</b>
Spring Valley city	5,398	5,558	160	3.0
Standard village	256	220	-36	-14.1
Standard City village	138	152	14	10.1
Stanford village	670	596	-74	-11.0
Staunton city	5,030	5,139	109	2.2
Steeleville village	2,077	2,083	6	0.3
Steger village	9,682	9,570	-112	-1.2
Sterling city	15,451	15,370	-81	-0.5
Steward village	271	256	-15	-5.5
Stewardson village	747	734	-13	-1.7
Stickney village	6,148	6,786	638	10.4
Stillman Valley village	1,048	1,120	72	6.9
Stockton village	1,926	1,862	-64	-3.3
Stonefort village	292	297	5	1.7
Stone Park village	5,127	4,946	-181	-3.5
Stonington village	960	932	-28	-2.9
Stoy village	119	104	-15	-12.6
Strasburg village	603	467	-136	-22.6
Strawn village	104	100	-4	-3.8
Streamwood village	36,407	39,858	3,451	9.5
Streator city	14,190	13,710	-480	-3.4
Stronghurst village	896	883	-13	-1.5
Sublette village	456	449	-7	-1.5
Sugar Grove village	3,909	8,997	5,088	130.2
Sullivan city	4,326	4,440	114	2.6
Summerfield village	472	451	-21	-4.4
Summit village	10,637	11,054	417	3.9
Sumner city	1,022	3,174	2,152	210.6
Sun River Terrace village	383	528	145	37.9
Swansea village	10,579	13,430	2,851	26.9
Sycamore city	12,020	17,519	5,499	45.7
Symerton village	106	87	-19	-17.9
Table Grove village	396	416	20	5.1
Tallula village	638	488	-150	-23.5
Tamaroa village	740	638	-102	-13.8
Tamms village	724	632	-92	-12.7
Tampico village	772	790	18	2.3
Taylor Springs village	583	690	107	18.4
Taylorville city	11,427	11,246	-181	-1.6
Tennessee village	144	115	-29	-20.1
Teutopolis village	1,559	1,530	-29	-1.9
Thawville village	258	241	-17	-6.6
Thayer village	750	693	-57	-7.6
Thebes village	478	436	-42	-8.8
The Galena Territory CDP	X	1,058	N/A	N/A
Third Lake village	1,355	1,182	-173	-12.8
Thomasboro village	1,233	1,126	-107	-8.7

<b><u>Municipality/CDP</u></b>	<b>2000 Census <sup>1</sup> Total Population</b>	<b>2010 Census Total Population</b>	<b>2000-2010 Change</b>	<b>2000-2010 % Change</b>
Thompsonville village	571	543	-28	-4.9
Thomson village	559	590	31	5.5
Thornton village	2,582	2,338	-244	-9.5
Tilden village	922	934	12	1.3
Tilton village	2,976	2,724	-252	-8.5
Timberlane village	234	934	700	299.1
Time village	29	23	-6	-20.7
Tinley Park village	48,401	56,703	8,302	17.2
Tiskilwa village	787	829	42	5.3
Toledo village	1,166	1,238	72	6.2
Tolono village	2,700	3,447	747	27.7
Toluca city	1,339	1,414	75	5.6
Tonica village	685	768	83	12.1
Topeka village	90	76	-14	-15.6
Toulon city	1,400	1,292	-108	-7.7
Tovey village	516	512	-4	-0.8
Towanda village	493	480	-13	-2.6
Tower Hill village	609	611	2	0.3
Tower Lakes village	1,310	1,283	-27	-2.1
Tremont village	2,029	2,236	207	10.2
Trenton city	2,610	2,715	105	4.0
Trout Valley village	599	537	-62	-10.4
Troy city	8,524	9,888	1,364	16.0
Troy Grove village	305	250	-55	-18.0
Tuscola city	4,448	4,480	32	0.7
Twin Grove CDP	X	1,564	N/A	N/A
Ullin village	779	463	-316	-40.6
Union village	576	580	4	0.7
Union Hill village	66	58	-8	-12.1
University Park village	6,662	7,129	467	7.0
Urbana city	36,395	41,250	4,855	13.3
Ursa village	595	626	31	5.2
Valier village	662	669	7	1.1
Valley City village	14	13	-1	-7.1
Valmeyer village	608	1,263	655	107.7
Vandalia city	6,975	7,042	67	1.0
Varna village	436	384	-52	-11.9
Venedy village	137	138	1	0.7
Venetian Village CDP	3,082	2,826	-256	-8.3
Venice city	2,528	1,890	-638	-25.2
Vergennes village	491	298	-193	-39.3
Vermilion village	239	225	-14	-5.9
Vermont village	792	667	-125	-15.8
Vernon village	178	129	-49	-27.5
Vernon Hills village	20,120	25,113	4,993	24.8
Verona village	257	215	-42	-16.3
Versailles village	567	478	-89	-15.7
Victoria village	323	316	-7	-2.2

<b><u>Municipality/CDP</u></b>	<b>2000 Census <sup>1</sup> Total Population</b>	<b>2010 Census Total Population</b>	<b>2000-2010 Change</b>	<b>2000-2010 % Change</b>
Vienna city	1,234	1,434	200	16.2
Villa Grove city	2,553	2,537	-16	-0.6
Villa Park village	22,075	21,904	-171	-0.8
Viola village	956	955	-1	-0.1
Virden city	3,488	3,425	-63	-1.8
Virgil village	266	329	63	23.7
Virginia city	1,728	1,611	-117	-6.8
Volo village	180	2,929	2,749	1527.2
Wadsworth village	3,083	3,815	732	23.7
Waggoner village	245	266	21	8.6
Walnut village	1,461	1,416	-45	-3.1
Walnut Hill village	109	108	-1	-0.9
Walshville village	89	64	-25	-28.1
Waltonville village	422	434	12	2.8
Wamac city	1,378	1,185	-193	-14.0
Wapella village	651	558	-93	-14.3
Warren village	1,496	1,428	-68	-4.5
Warrensburg village	1,289	1,210	-79	-6.1
Warrenville city	13,363	13,140	-223	-1.7
Warsaw city	1,793	1,607	-186	-10.4
Washburn village	1,147	1,155	8	0.7
Washington city	10,841	15,134	4,293	39.6
Washington Park village	5,345	4,196	-1,149	-21.5
Wataga village	857	843	-14	-1.6
Waterloo city	7,614	9,811	2,197	28.9
Waterman village	1,224	1,506	282	23.0
Watseka city	5,670	5,255	-415	-7.3
Watson village	729	754	25	3.4
Wauconda village	9,448	13,603	4,155	44.0
Waukegan city	87,901	89,078	1,177	1.3
Waverly city	1,346	1,307	-39	-2.9
Wayne village	2,137	2,431	294	13.8
Wayne City village	1,089	1,032	-57	-5.2
Waynesville village	452	434	-18	-4.0
Weldon village	440	429	-11	-2.5
Wellington village	264	242	-22	-8.3
Wenona city	1,065	1,056	-9	-0.8
Wenonah village	44	37	-7	-15.9
West Brooklyn village	174	142	-32	-18.4
Westchester village	16,824	16,718	-106	-0.6
West Chicago city	23,469	27,086	3,617	15.4
West City village	716	661	-55	-7.7
West Dundee village	5,428	7,331	1,903	35.1
Western Springs village	12,493	12,975	482	3.9
Westervelt CDP	X	128	N/A	N/A
Westfield village	678	601	-77	-11.4
West Frankfort city	8,196	8,182	-14	-0.2

<b><u>Municipality/CDP</u></b>	<b>2000 Census <sup>1</sup> Total Population</b>	<b>2010 Census Total Population</b>	<b>2000-2010 Change</b>	<b>2000-2010 % Change</b>
Westmont village	24,554	24,685	131	0.5
West Peoria city	4,762	4,458	-304	-6.4
West Point village	195	178	-17	-8.7
West Salem village	1,001	897	-104	-10.4
West Union CDP	X	288	N/A	N/A
Westville village	3,175	3,202	27	0.9
West York CDP	X	129	N/A	N/A
Wheaton city	55,416	52,894	-2,522	-4.6
Wheeler village	119	147	28	23.5
Wheeling village	34,496	37,648	3,152	9.1
Whiteash village	268	241	-27	-10.1
White City village	221	232	11	5.0
White Hall city	2,629	2,520	-109	-4.1
White Heath CDP	X	290	N/A	N/A
Williamsfield village	620	578	-42	-6.8
Williamson village	251	230	-21	-8.4
Williamsville village	1,439	1,476	37	2.6
Willisville village	694	633	-61	-8.8
Willowbrook village	8,967	8,540	-427	-4.8
Willowbrook CDP	2,130	2,076	-54	-2.5
Willow Hill village	250	230	-20	-8.0
Willow Springs village	5,027	5,524	497	9.9
Wilmette village	27,651	27,087	-564	-2.0
Wilmington village	120	142	22	18.3
Wilmington city	5,134	5,724	590	11.5
Wilsonville village	604	586	-18	-3.0
Winchester city	1,650	1,593	-57	-3.5
Windsor village	720	748	28	3.9
Windsor city	1,125	1,187	62	5.5
Winfield village	8,718	9,080	362	4.2
Winnebago village	2,958	3,101	143	4.8
Winnetka village	12,419	12,187	-232	-1.9
Winslow village	345	338	-7	-2.0
Winthrop Harbor village	6,670	6,742	72	1.1
Witt city	991	903	-88	-8.9
Wonder Lake village	1,345	4,026	2,681	199.3
Wood Dale city	13,535	13,770	235	1.7
Woodhull village	809	811	2	0.2
Woodland village	319	324	5	1.6
Woodlawn village	630	698	68	10.8
Woodridge village	30,934	32,971	2,037	6.6
Wood River city	11,296	10,657	-639	-5.7
Woodson village	559	512	-47	-8.4
Woodstock city	20,151	24,770	4,619	22.9
Worden village	905	1,044	139	15.4
Worth village	11,047	10,789	-258	-2.3
Wyanet village	1,028	991	-37	-3.6

<b><u>Municipality/CDP</u></b>	<b>2000 Census <sup>1</sup> Total Population</b>	<b>2010 Census Total Population</b>	<b>2000-2010 Change</b>	<b>2000-2010 % Change</b>
Wyoming city	1,424	1,429	5	0.4
Xenia village	407	391	-16	-3.9
Yale village	97	86	-11	-11.3
Yates City village	725	693	-32	-4.4
Yorkville city	6,189	16,921	10,732	173.4
Zeigler city	1,669	1,801	132	7.9
Zion city	22,866	24,413	1,547	6.8

<sup>1</sup>2000 census populations are as published in 2000 census reports and thus do not include any changes published subsequently due to boundary changes or the Count Question Resolution program.





# BACKGROUND

The Commission on Government Forecasting and Accountability (CGFA), a bipartisan, joint legislative commission, provides the General Assembly with information relevant to the Illinois economy, taxes and other sources of revenue and debt obligations of the State. The Commission's specific responsibilities include:

- 1) Preparation of annual revenue estimates with periodic updates;
- 2) Analysis of the fiscal impact of revenue bills;
- 3) Preparation of State debt impact notes on legislation which would appropriate bond funds or increase bond authorization;
- 4) Periodic assessment of capital facility plans;
- 5) Annual estimates of public pension funding requirements and preparation of pension impact notes;
- 6) Annual estimates of the liabilities of the State's group health insurance program and approval of contract renewals promulgated by the Department of Central Management Services;
- 7) Administration of the State Facility Closure Act.

The Commission also has a mandate to report to the General Assembly ". . . on economic trends in relation to long-range planning and budgeting; and to study and make such recommendations as it deems appropriate on local and regional economic and fiscal policies and on federal fiscal policy as it may affect Illinois. . . ." This results in several reports on various economic issues throughout the year.

The Commission publishes several reports each year. In addition to a "Monthly Briefing", the Commission publishes the "Revenue Estimate and Economic Outlook" which describes and projects economic conditions and their impact on State revenues. The "Legislative Capital Plan Analysis" examines the State's capital appropriations plan and debt position. "The Financial Conditions of the Illinois Public Retirement Systems" provides an overview of the funding condition of the State's retirement systems. Also published are an Annual Fiscal Year "Budget Summary"; "Report on the Liabilities of the State Employees' Group Insurance Program"; and "Report of the Cost and Savings of the State Employees' Early Retirement Incentive Program". The Commission also publishes each year special topic reports that have or could have an impact on the economic well-being of Illinois. All reports are available on the Commission's website.

These reports are available from:

Commission on Government Forecasting and Accountability  
703 Stratton Office Building  
Springfield, Illinois 62706  
(217) 782-5320  
(217) 782-3513 (FAX)

<http://www.ilga.gov/commission/cgfa2006/home.aspx>